

SYSTEM DETAILS	
PV MODULES	(1120) TRINA SOLAR TSM-DE17M(II) 450W
INVERTERS	(4) SMA STP 110-60 (CORE2)
SYSTEM SIZE (DC STC)	504.00kWp
SYSTEM SIZE (AC)	440 kVA
DNSP	ESSENTIAL ENEGY

- NOTE:**
- TOTAL AREA OF DISTURBANCE: 11448.8m².
 - 5000mm CLEARANCE BETWEEN PV ARRAY COMPONENTS AND FENCE EXCEPT ON EASTERN EDGE OF ARRAY.
 - DC TRENCH WIDTH BETWEEN PV ARRAY AND INVERTERS: 650mm.
 - DC TRENCH WIDTH WITHIN PV ARRAY: 500mm.

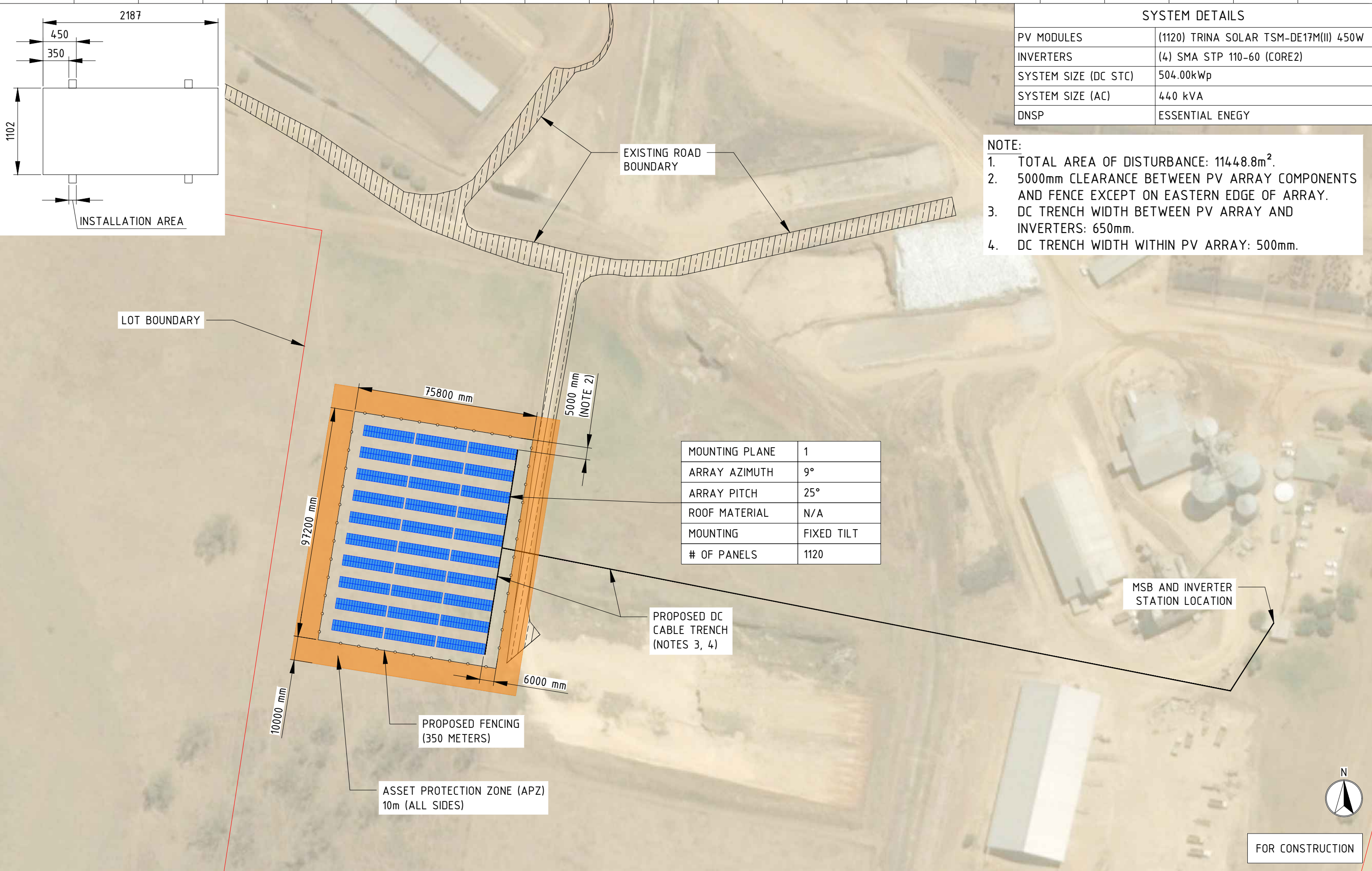

MOUNTING PLANE	1
ARRAY AZIMUTH	9°
ARRAY PITCH	25°
ROOF MATERIAL	N/A
MOUNTING	FIXED TILT
# OF PANELS	1120

MSB AND INVERTER STATION LOCATION



FOR CONSTRUCTION

REV.	DESCRIPTION	DATE	DRAWN	CHECKED
02	ADDED SYSTEM DETAIL FOR DEVELOPMENT APPLICATION	28/02/2022	HA.S	-
01	UPDATED LOT BOUNDARY	24/02/2022	HA.S	-
00	PRELIMINARY RELEASE	06/11/2021	HA.P	MA.B

TODAE SOLAR
an NSEG company

WWW.TODAESOLAR.COM.AU
PROJECTS@TODAESOLAR.COM.AU
1300 467 652

THIS DRAWING AND ALL SUPPORTING DOCUMENTS ARE THE INTELLECTUAL PROPERTY OF TODAE SOLAR AND PROTECTED BY COPYRIGHT. THESE SHALL NOT BE COPIED IN PART OR IN WHOLE WITHOUT THE WRITTEN CONSENT OF TODAE SOLAR

CLIENT NAME:
ELDERS KILLARA FEEDLOT

PROJECT ADDRESS:
QUIRINDI
NSW 2343, AUSTRALIA
-31.477042, 150.586412

PROJECT NO:
32128

TITLE:
OVERALL PV LAYOUT

DRN:	CHKD:
HA.P	MA.B
DATE:	SCALE:
06/11/2021	1:14:00
DWG NO.	REV.
100	01

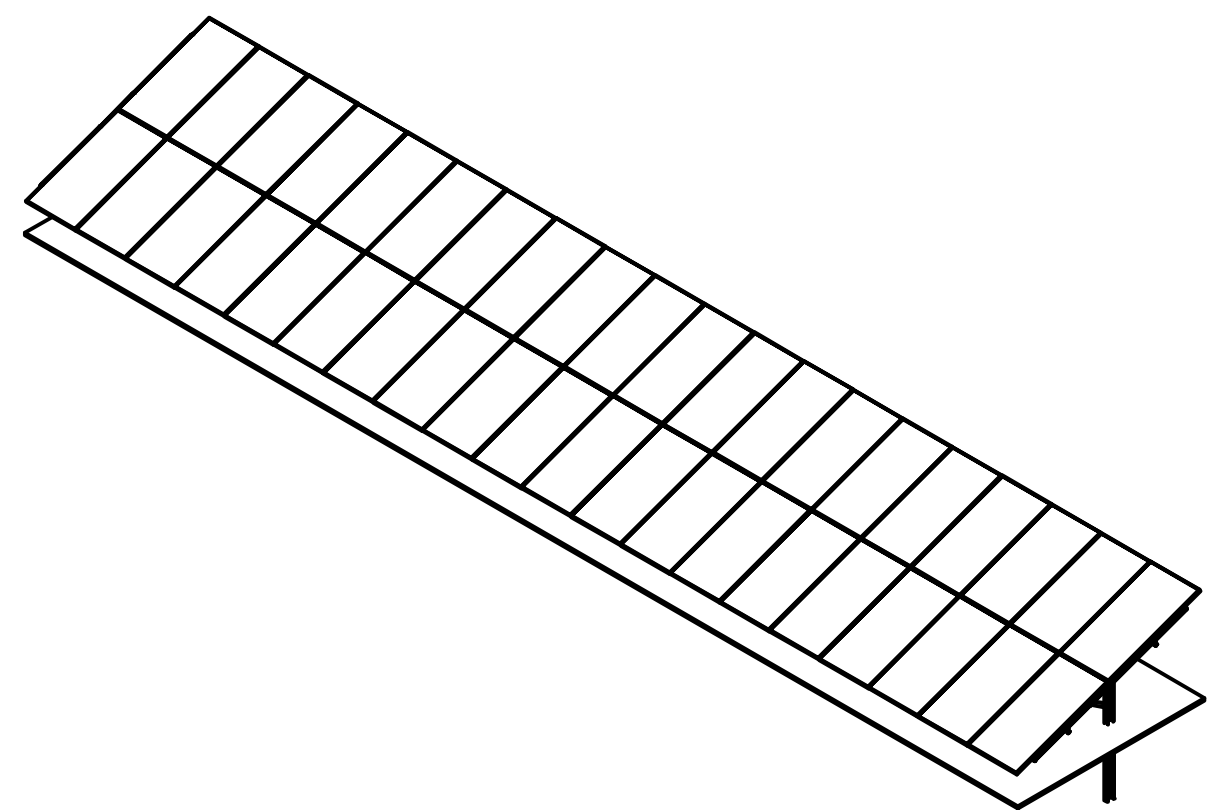
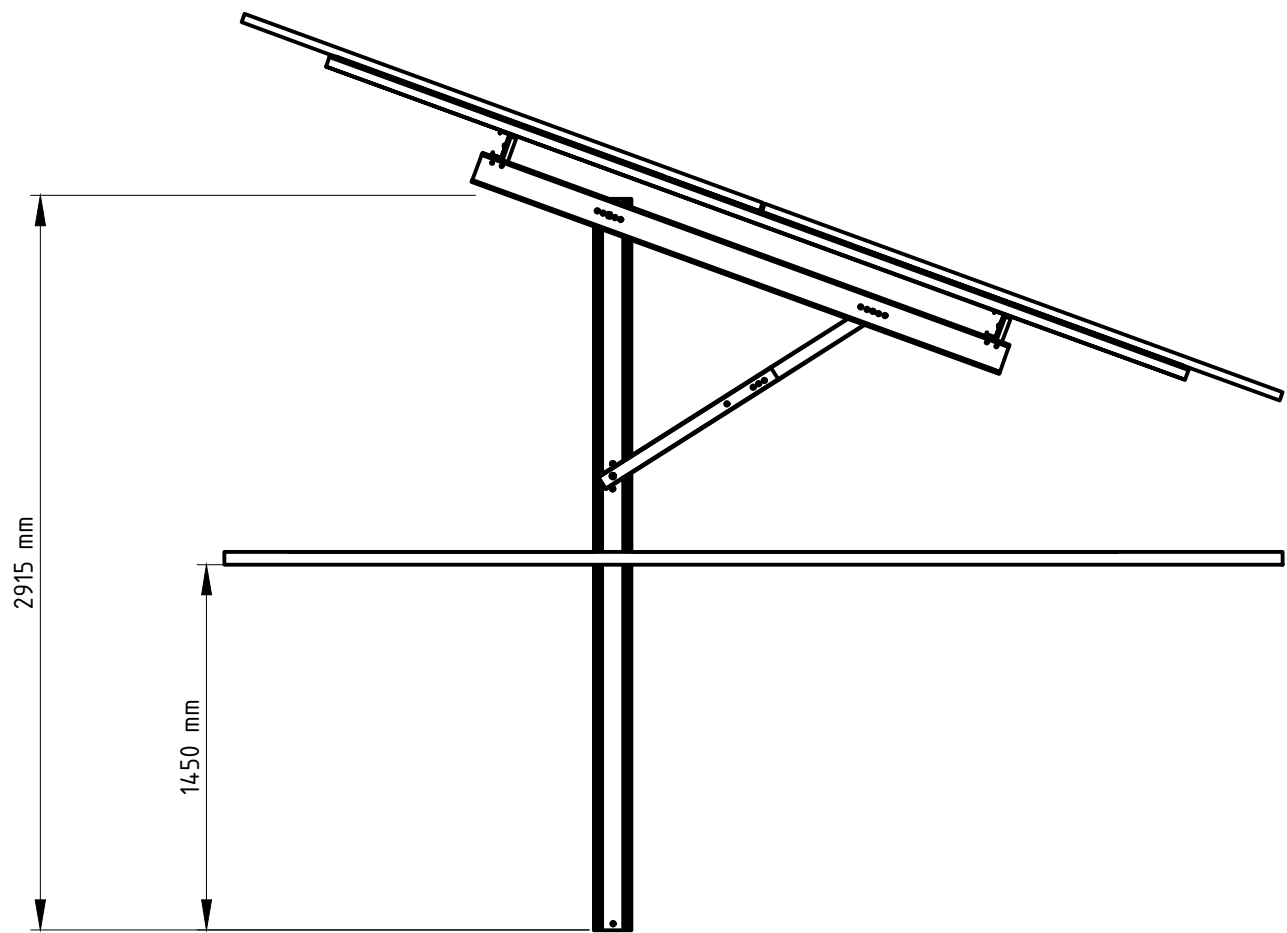

PRELIMINARY - NOT FOR CONSTRUCTION

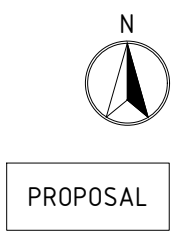

REV.	DESCRIPTION	DATE	DRAWN	CHECKED

TODAE SOLAR
an NSEG company

WWW.TODAESOLAR.COM.AU
PROJECTS@TODAESOLAR.COM.AU
1300 467 652

THIS DRAWING AND ALL SUPPORTING DOCUMENTS ARE THE INTELLECTUAL PROPERTY OF TODAE SOLAR AND PROTECTED BY COPYRIGHT. THESE SHALL NOT BE COPIED IN PART OR IN WHOLE WITHOUT THE WRITTEN CONSENT OF TODAE SOLAR

CLIENT NAME:
ELDERS KILLARA FEEDLOT

PROJECT ADDRESS:
QUIRINDI
NSW 2343, AUSTRALIA
-31.477042, 150.586412

PROJECT NO:
32128

TITLE:
FRAMEWORK DETAILS

DRN: MA.B	CHKD: -
DATE: 16/08/2019	SCALE: 1:30
DWG NO. 200	REV. 00