

QUIRINDI 1B SOLAR FARM

ADDRESS: BORAH CREEK ROAD QUIRINDI NSW 2343

SHEET LIST TABLE	
SHEET NO.	SHEET TITLE
G-0100	TITLE
G-0200	LOCATION PLAN
G-0300	GENERAL ARRANGEMENT PLAN
G-2200	SITE ELEVATIONS
C-4300	INVERTER FOOTING DETAILS
C-4310	BESS FOOTINGS DETAILS
C-5300	FENCING DETAILS
C-5301	GATE DETAILS
C-6300	ACCESS PATH DETAILS
E-3400	NEXTRACKER ARRAY DETAILS
E-4300	INVERTER STATION DETAILS
E-5300	BESS STATION DETAILS
E-5310	DC-DC CONVERTER SKID DETAILS

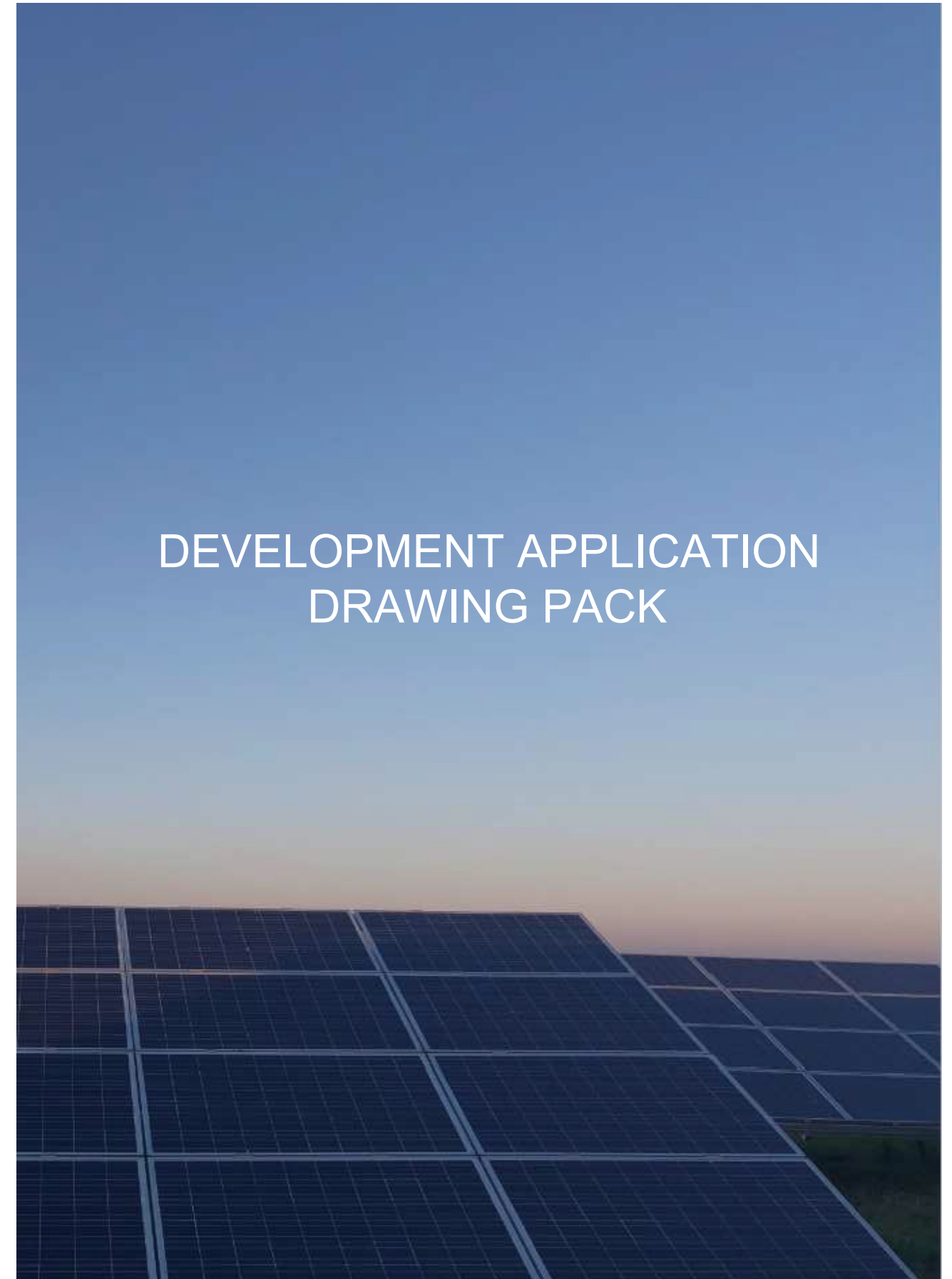

DEVELOPMENT APPLICATION DRAWING PACK

DEVELOPED BY:

ITP DEVELOPMENT



info@itpd.com.au
+61 (0)26257 3511
LEVEL 1, 19 MOORE ST, TURNER ACT 2612
itpd.com.au

DEVELOPMENT

ITP DEVELOPMENT PTY LTD | ABN 38 633 420 309 | PART OF THE ITPENERGISED GROUP

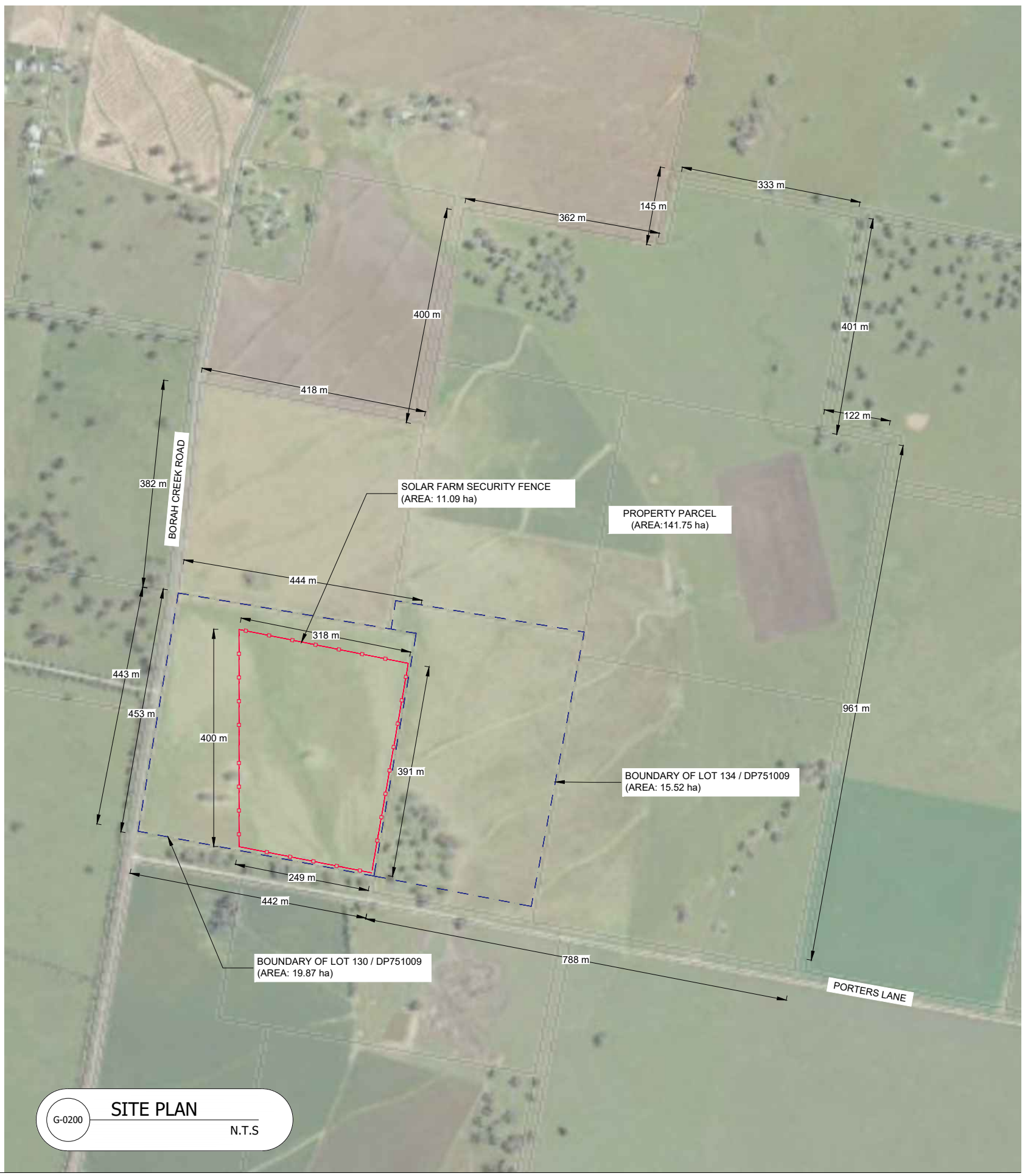
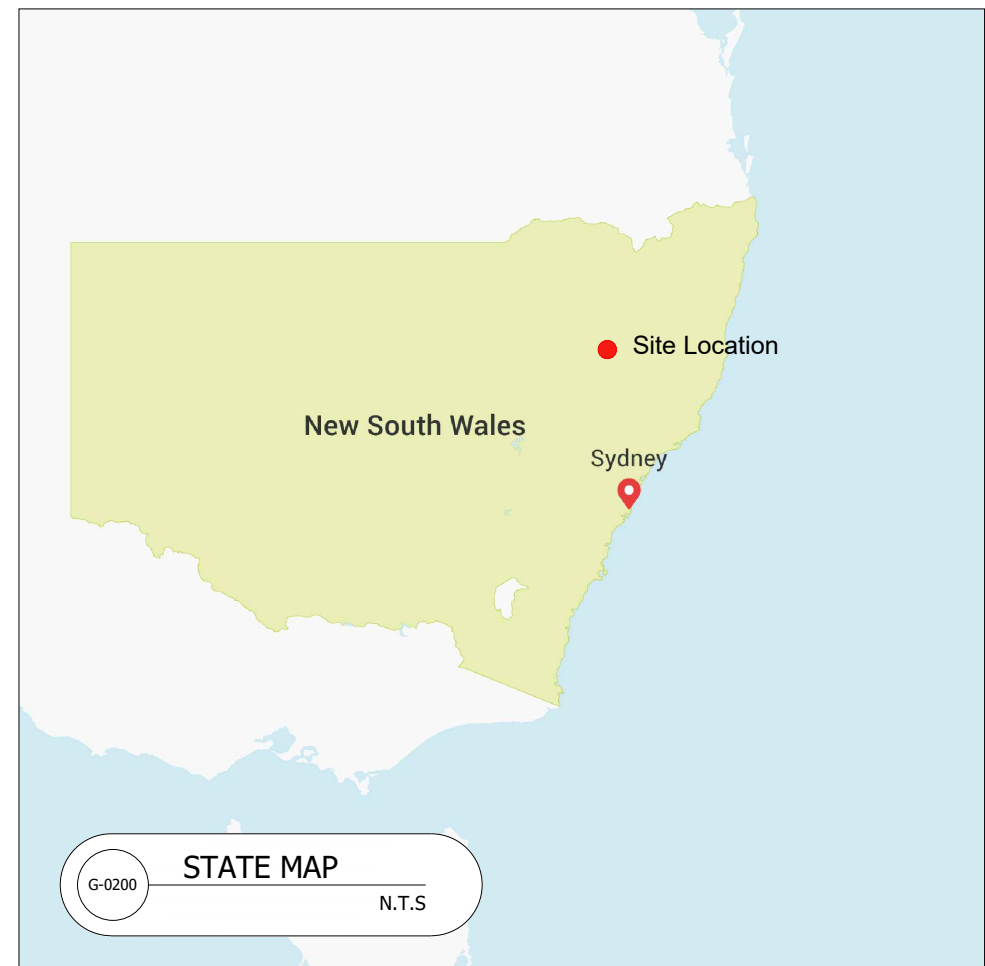

DEVELOPMENT

ITP DEVELOPMENT
 LEVEL 1, 19 MOORE ST, TURNER ACT 2612
 T: +61 2 6257 3511
 itpd.com.au

NOTES

DRG TITLE
SITE PLAN

REVISION PANEL

NO.	DATE	DESCRIPTION	BY
00	26.01.24	DEVELOPMENT APPLICATION	LC
01	16.04.24	UPDATED DRAWING	LC
02	01.05.24	MARKUPS REFLECTED	LC
---	---	---	---
---	---	---	---
---	---	---	---
---	---	---	---
---	---	---	---

PROJECT
QUIRINDI 1B

CLIENT
ITP DEVELOPMENT

ADDRESS
**BORAH CREEK ROAD
 QUIRINDI NSW 2343**

THIS DRAWING IS THE PROPERTY OF ITP DEVELOPMENT AND MAY NOT BE REPRODUCED OR USED WITHOUT THE EXPRESSED CONSENT OF THE DESIGNER. THE CONTRACTOR SHALL BE RESPONSIBLE FOR CHECKING AND VERIFYING ALL LEVELS AND DIMENSIONS AND SHALL REPORT ALL DISCREPANCIES TO THE DESIGNER AND OBTAIN CLARIFICATION PRIOR TO COMMENCING WORK.

DSN	LB	DWN	LC
CHKD	AN	APPR	JJ
ORIG. DATE	26.01.24	SCALE	
REV. DATE	01.05.24		

PAGE NO.
2 OF 13

REV NO.
02

DRG NO.
G-0200

SHEET SIZE
A3



SITE INFORMATION	
LOT / DP (ALL LOTS UTILIZED)	130 & 134 / 751009
ADDRESS	BORAH CREEK ROAD, QUIRINDI NSW 2343
LGA	LIVERPOOL PLAINS SHIRE COUNCIL
LAT / LONG	-31.463812, 150.713286
LOT AREA (TOTAL PARCEL)	141.75 ha
DEVELOPMENT FENCED AREA	11.09 ha
DNSP	ESSENTIAL ENERGY

PROJECT INFORMATION	
AC CAPACITY	4.99 MW
INVERTERS	2 x 3.4 MW
TRACKER SPACING (N-S)	4 m
ARRAY PITCH	7 m
CONNECTION VOLTAGE	11 kV
CONNECTION FEEDER	ESSENTIAL ENERGY QDI3B4
CONNECTION SUBSTATION	ESSENTIAL ENERGY QUIRINDI ZS
SECURITY FENCE SETBACK	5 m
ARRAY SETBACK	MIN. 10 m FROM SECURITY FENCE
ACCESS PATH WIDTH	4 m



DEVELOPMENT

ITP DEVELOPMENT
 LEVEL 1, 19 MOORE ST, TURNER ACT 2612
 T: +61 2 6257 3511
 itpd.com.au

NOTES

DRG TITLE
GENERAL ARRANGEMENT PLAN

REVISION PANEL

NO.	DATE	DESCRIPTION	BY
00	26.01.24	DEVELOPMENT APPLICATION	LC
01	16.04.24	UPDATED DRAWING	LC
02	01.05.24	MARKUPS REFLECTED	LC
----	----	----	----
----	----	----	----
----	----	----	----
----	----	----	----

PROJECT
QUIRINDI 1B

CLIENT
ITP DEVELOPMENT

ADDRESS
**BORAH CREEK ROAD
 QUIRINDI NSW 2343**

THIS DRAWING IS THE PROPERTY OF ITP DEVELOPMENT AND MAY NOT BE REPRODUCED OR USED WITHOUT THE EXPRESSED CONSENT OF THE DESIGNER. THE CONTRACTOR SHALL BE RESPONSIBLE FOR CHECKING AND VERIFYING ALL LEVELS AND DIMENSIONS AND SHALL REPORT ALL DISCREPANCIES TO THE DESIGNER AND OBTAIN CLARIFICATION PRIOR TO COMMENCING WORK.

DSN	LB	DWN	LC
CHKD	AN	APPR	JJ
ORIG. DATE	26.01.24	SCALE	
REV. DATE	01.05.24		
PAGE NO.	3 OF 13	REV NO.	02
DRG NO.	G-0300	SHEET SIZE	A3



DEVELOPMENT

ITP DEVELOPMENT
 LEVEL 1, 19 MOORE ST, TURNER ACT 2612
 T: +61 2 6257 3511
 itpd.com.au

NOTES

DRG TITLE

SITE ELEVATIONS

REVISION PANEL

NO.	DATE	DESCRIPTION	BY
00	26.01.24	DEVELOPMENT APPLICATION	LC
01	16.04.24	UPDATED DRAWING	LC
02	01.05.24	MARKUPS REFLECTED	LC
----	----	----	----
----	----	----	----
----	----	----	----
----	----	----	----

PROJECT

QUIRINDI 1B

CLIENT

ITP DEVELOPMENT

ADDRESS

**BORAH CREEK ROAD
 QUIRINDI NSW 2343**

THIS DRAWING IS THE PROPERTY OF ITP DEVELOPMENT AND MAY NOT BE REPRODUCED OR USED WITHOUT THE EXPRESSED CONSENT OF THE DESIGNER. THE CONTRACTOR SHALL BE RESPONSIBLE FOR CHECKING AND VERIFYING ALL LEVELS AND DIMENSIONS AND SHALL REPORT ALL DISCREPANCIES TO THE DESIGNER AND OBTAIN CLARIFICATION PRIOR TO COMMENCING WORK.

DSN	LB	DWN	LC
CHKD	AN	APPR	JJ
ORIG. DATE	26.01.24	SCALE	
REV. DATE	01.05.24		

PAGE NO.	REV NO.
4 OF 13	02

DRG NO.	SHEET SIZE
G-2200	A3

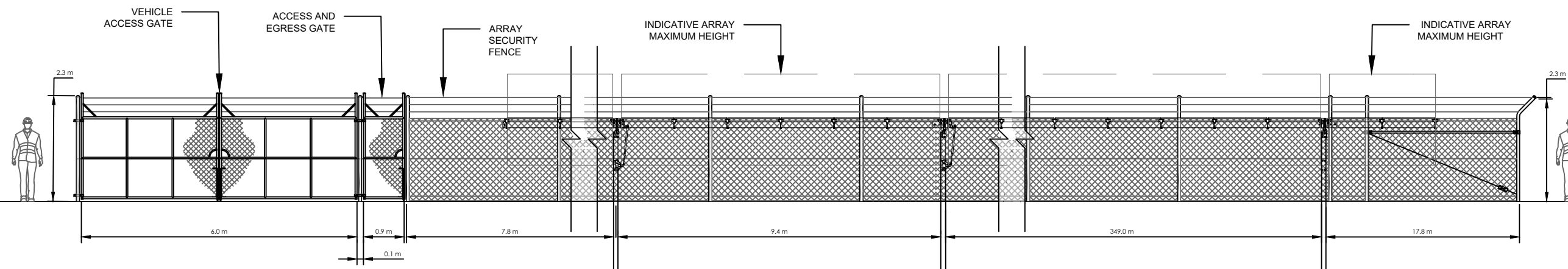

A
 G-0300
ELEVATION A
 SCALE: 1:100

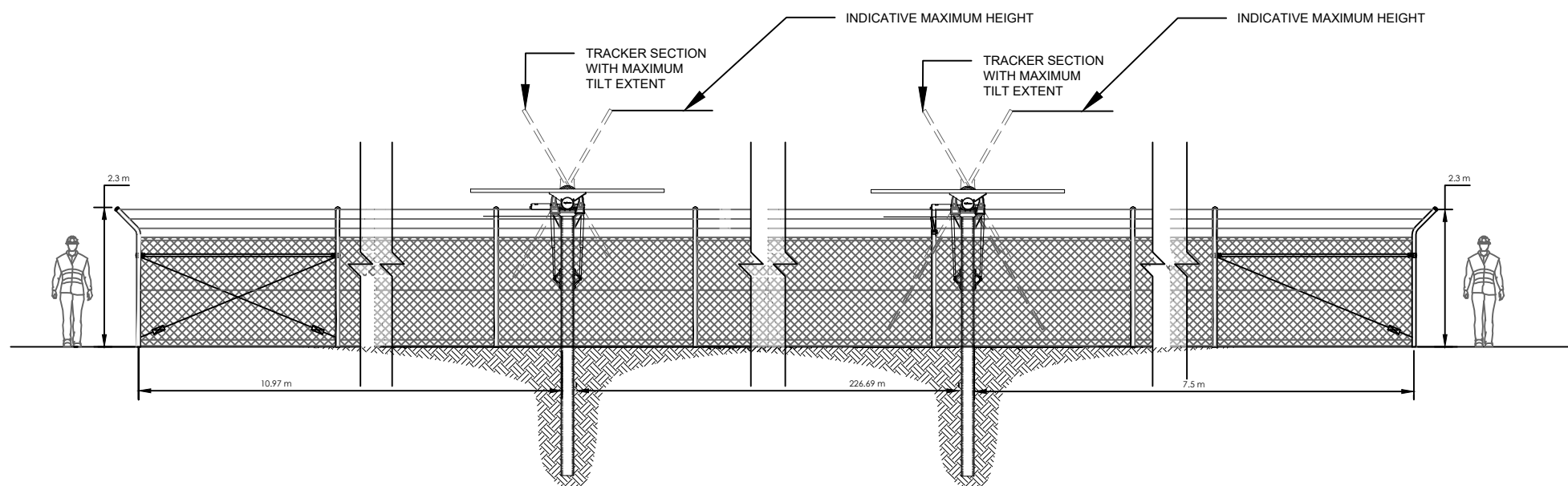

B
 G-0300
ELEVATION B
 SCALE: 1:100



DEVELOPMENT

ITP DEVELOPMENT
LEVEL 1, 19 MOORE ST, TURNER ACT 2612
T: +61 2 6257 3511
itpd.com.au

NOTES

DRG TITLE
INVERTER FOOTING DETAILS

REVISION PANEL

NO.	DATE	DESCRIPTION	BY
00	26.01.24	DEVELOPMENT APPLICATION	LC
01	16.04.24	UPDATED DRAWING	LC
02	01.05.24	MARKUPS REFLECTED	LC
----	----	----	----
----	----	----	----
----	----	----	----
----	----	----	----
----	----	----	----

PROJECT
QUIRINDI 1B

CLIENT
ITP DEVELOPMENT

ADDRESS
**BORAH CREEK ROAD
QUIRINDI NSW 2343**

THIS DRAWING IS THE PROPERTY OF ITP DEVELOPMENT AND MAY NOT BE REPRODUCED OR USED WITHOUT THE EXPRESSED CONSENT OF THE DESIGNER. THE CONTRACTOR SHALL BE RESPONSIBLE FOR CHECKING AND VERIFYING ALL LEVELS AND DIMENSIONS AND SHALL REPORT ALL DISCREPANCIES TO THE DESIGNER AND OBTAIN CLARIFICATION PRIOR TO COMMENCING WORK.

DSN	LB	DWN	LC
CHKD	AN	APPR	JJ

ORIG. DATE	26.01.24	SCALE
REV. DATE	01.05.24	

PAGE NO.	REV NO.
5 OF 13	02

DRG NO.	SHEET SIZE
C-4300	A3

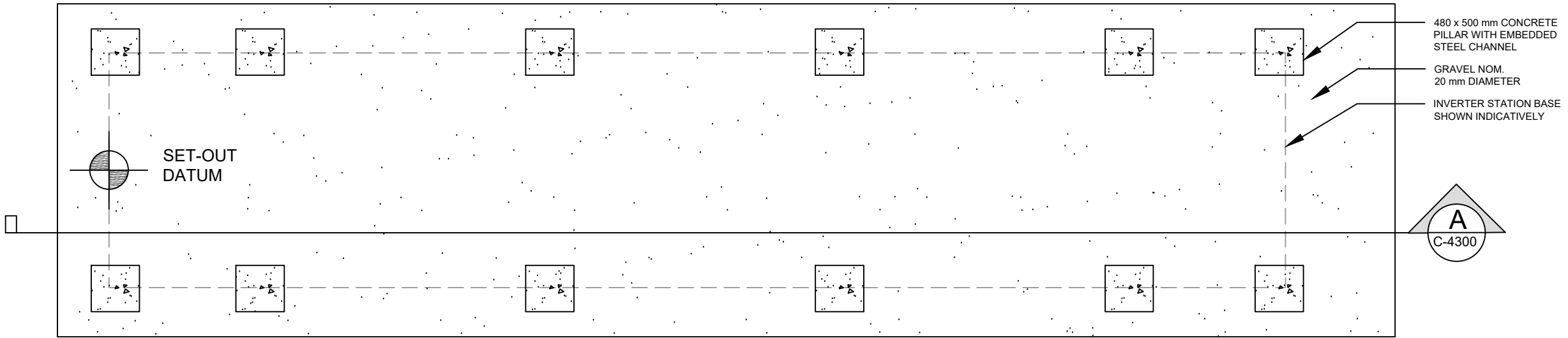

1 INVERTER FOOTING PLAN

C-4300 SCALE: 1:50

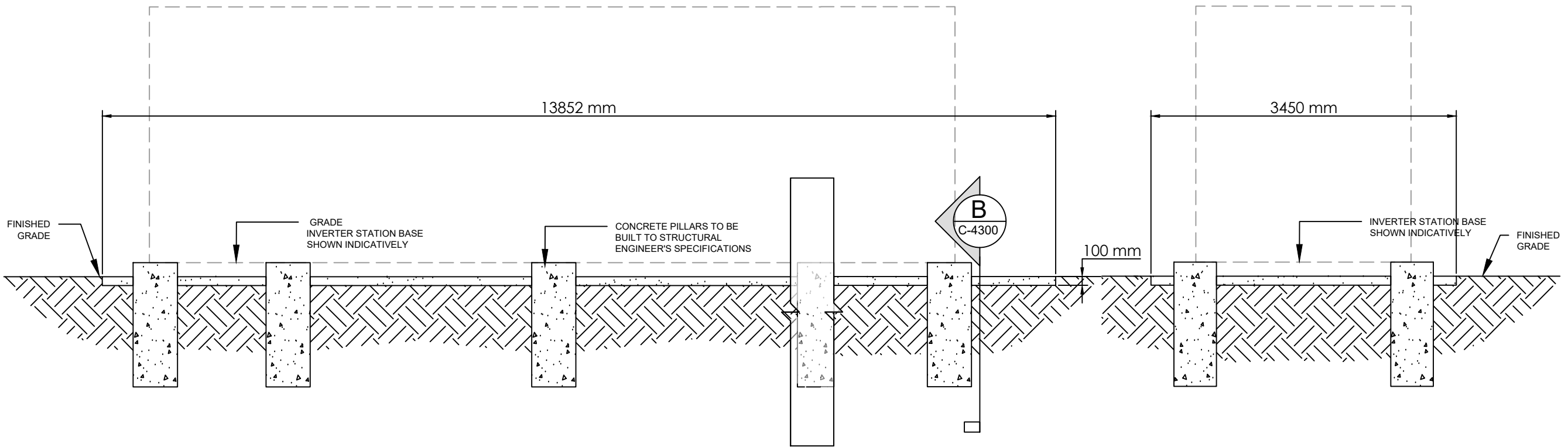

A SIDE SECTION

C-4300 SCALE: 1:50

B END SECTION

C-4300 SCALE: 1:50

DEVELOPMENT APPLICATION



DEVELOPMENT

ITP DEVELOPMENT
LEVEL 1, 19 MOORE ST, TURNER ACT 2612
T: +61 2 6257 3511
itpd.com.au

NOTES

DRG TITLE
BESS FOOTING DETAILS

REVISION PANEL

NO.	DATE	DESCRIPTION	BY
00	26.01.24	DEVELOPMENT APPLICATION	LC
01	16.04.24	UPDATED DRAWING	LC
02	01.05.24	MARKUPS REFLECTED	LC
---	---	---	---
---	---	---	---
---	---	---	---
---	---	---	---
---	---	---	---

PROJECT
QUIRINDI 1B

CLIENT
ITP DEVELOPMENT

ADDRESS
**BORAH CREEK ROAD
QUIRINDI NSW 2343**

THIS DRAWING IS THE PROPERTY OF ITP DEVELOPMENT AND MAY NOT BE REPRODUCED OR USED WITHOUT THE EXPRESSED CONSENT OF THE DESIGNER. THE CONTRACTOR SHALL BE RESPONSIBLE FOR CHECKING AND VERIFYING ALL LEVELS AND DIMENSIONS AND SHALL REPORT ALL DISCREPANCIES TO THE DESIGNER AND OBTAIN CLARIFICATION PRIOR TO COMMENCING WORK.

DSN	LB	DWN	LC
CHKD	AN	APPR	JJ

ORIG. DATE	26.01.24	SCALE
REV. DATE	01.05.24	

PAGE NO.	REV NO.
6 OF 13	02

DRG NO.	SHEET SIZE
C-4310	A3

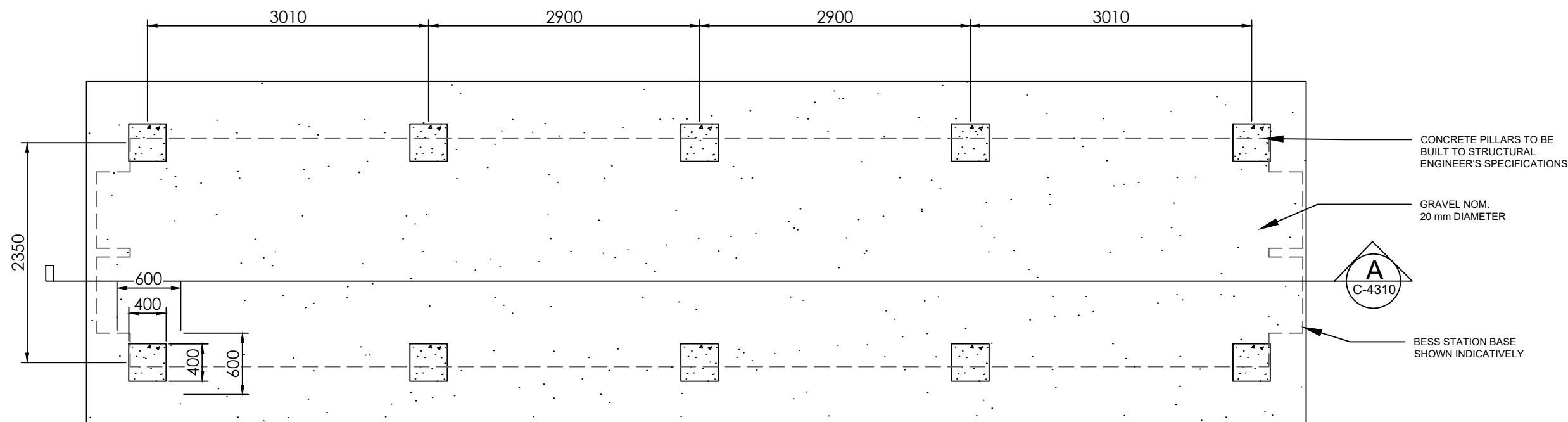

1 BESS FOOTING PLAN
C-4310 SCALE: 1:50

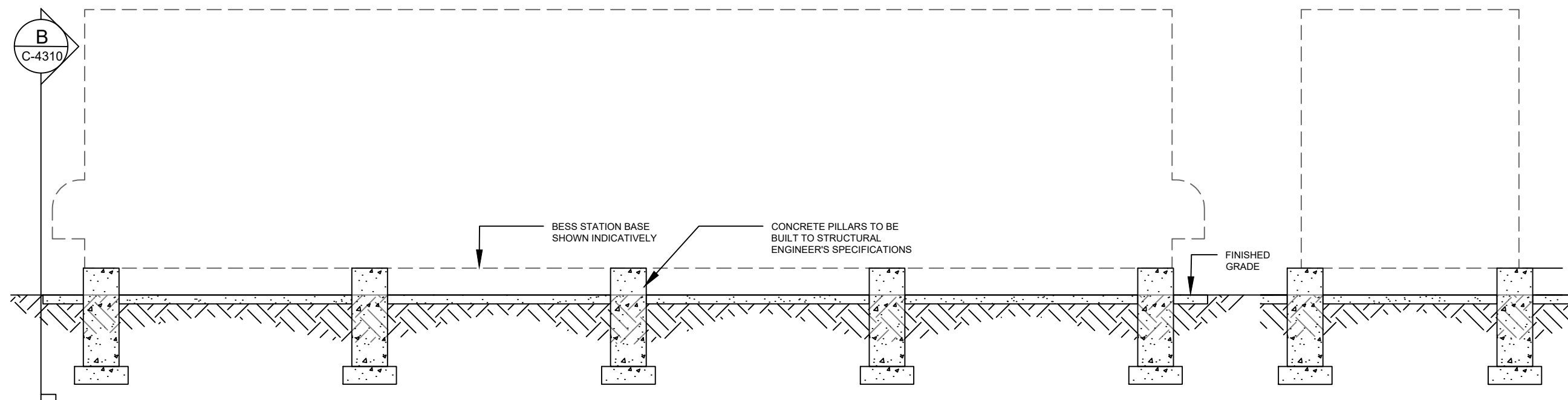

A SIDE SECTION
C-4310 SCALE: 1:50

B END SECTION
C-4310 SCALE: 1:50

DEVELOPMENT APPLICATION



DEVELOPMENT

ITP DEVELOPMENT
LEVEL 1, 19 MOORE ST, TURNER ACT 2612
T: +61 2 6257 3511
itpd.com.au

NOTES

DRG TITLE

FENCING DETAILS

REVISION PANEL

NO.	DATE	DESCRIPTION	BY
00	26.01.24	DEVELOPMENT APPLICATION	LC
01	16.04.24	UPDATED DRAWING	LC
02	01.05.24	MARKUPS REFLECTED	LC
---	---	---	---
---	---	---	---
---	---	---	---
---	---	---	---
---	---	---	---

PROJECT

QUIRINDI 1B

CLIENT

ITP DEVELOPMENT

ADDRESS

**BORAH CREEK ROAD
QUIRINDI NSW 2343**

THIS DRAWING IS THE PROPERTY OF ITP DEVELOPMENT AND MAY NOT BE REPRODUCED OR USED WITHOUT THE EXPRESSED CONSENT OF THE DESIGNER. THE CONTRACTOR SHALL BE RESPONSIBLE FOR CHECKING AND VERIFYING ALL LEVELS AND DIMENSIONS AND SHALL REPORT ALL DISCREPANCIES TO THE DESIGNER AND OBTAIN CLARIFICATION PRIOR TO COMMENCING WORK.

DSN LB DWN LC

CHKD AN APPR JJ

ORIG. DATE 26.01.24 SCALE

REV. DATE 01.05.24

PAGE NO. REV NO.

7 OF 13

02

DRG NO. SHEET SIZE

C-5300

A3

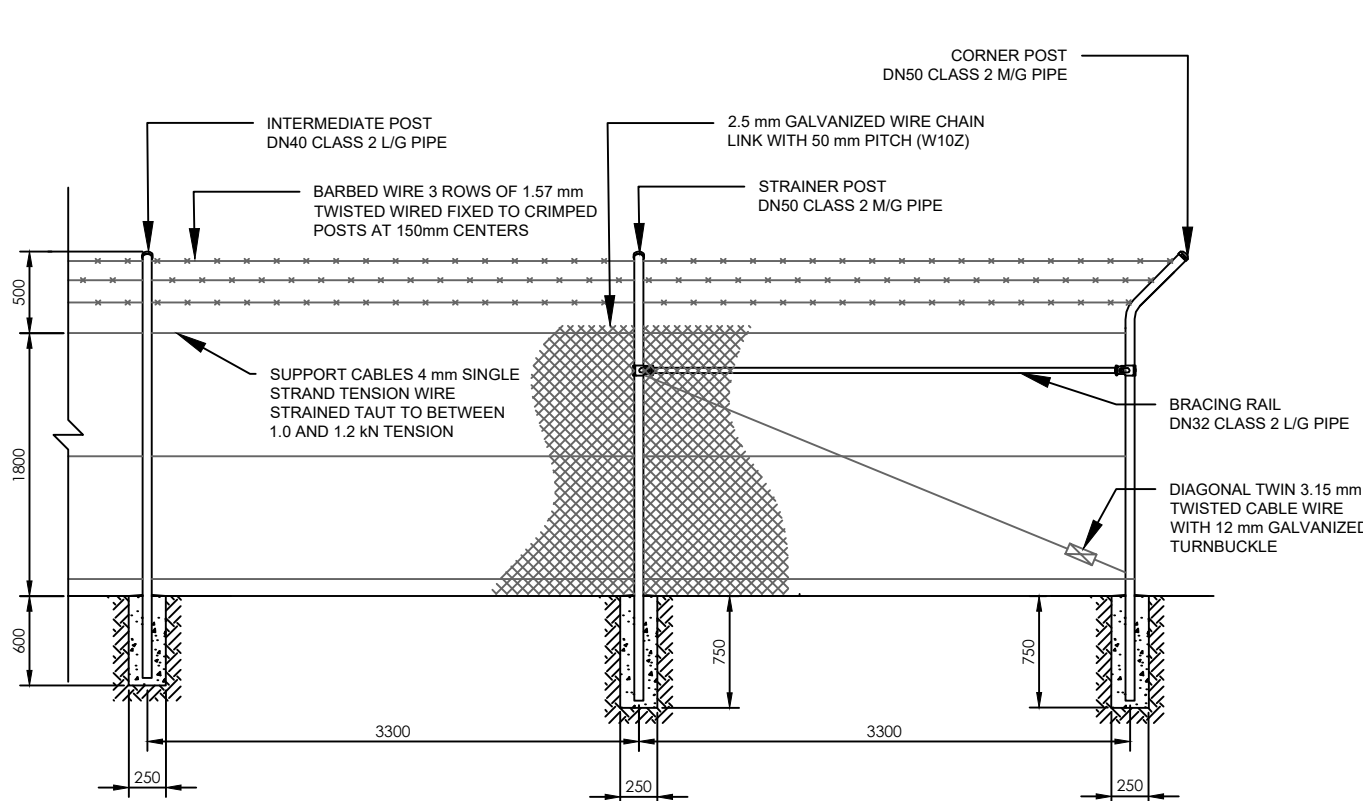

1 TYPICAL FENCE SECTION

C-5300

SCALE: 1:50

FENCE AND GATES TO BE DESIGNED AND CONSTRUCTED TO AS 1725 PART 1

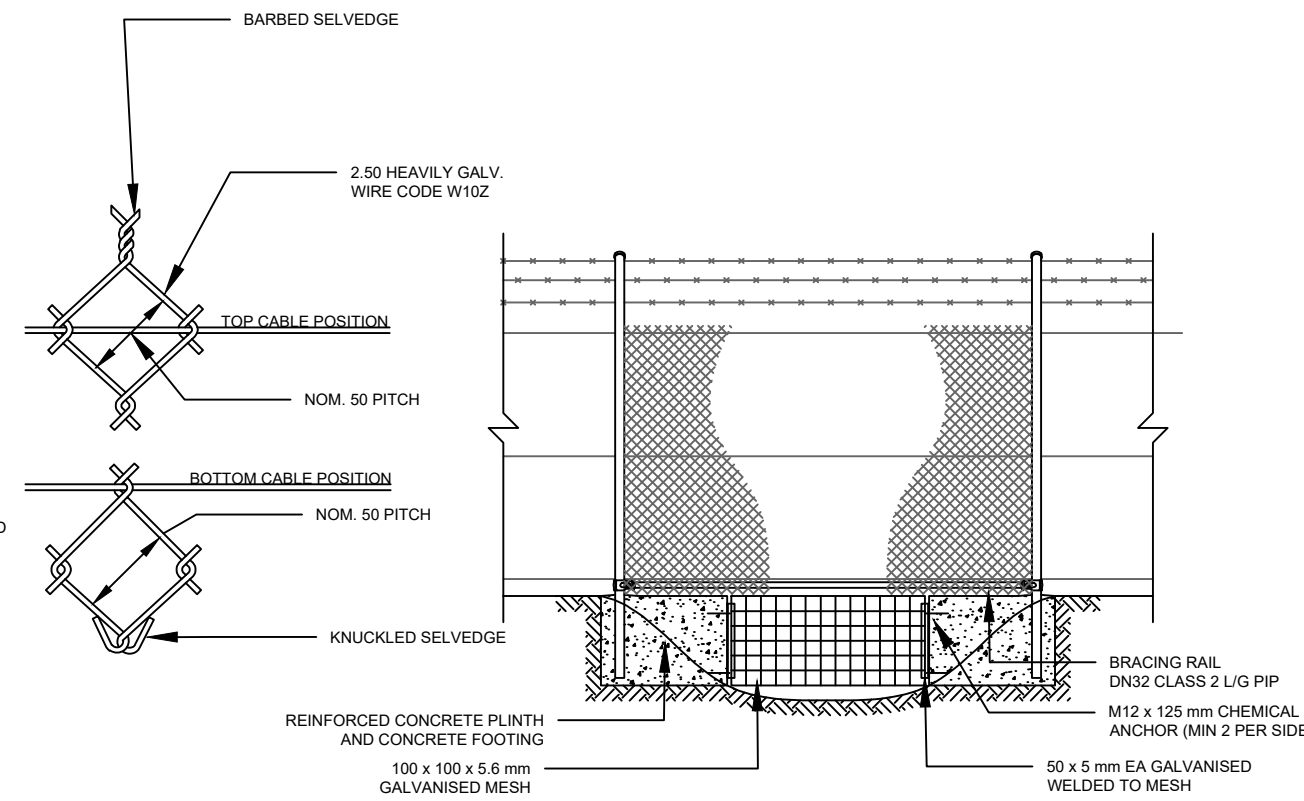

3 TYPICAL STORMWATER CROSSING

C-5300

SCALE: 1:50

FENCE AND GATES TO BE DESIGNED AND CONSTRUCTED TO AS 1725 PART 1

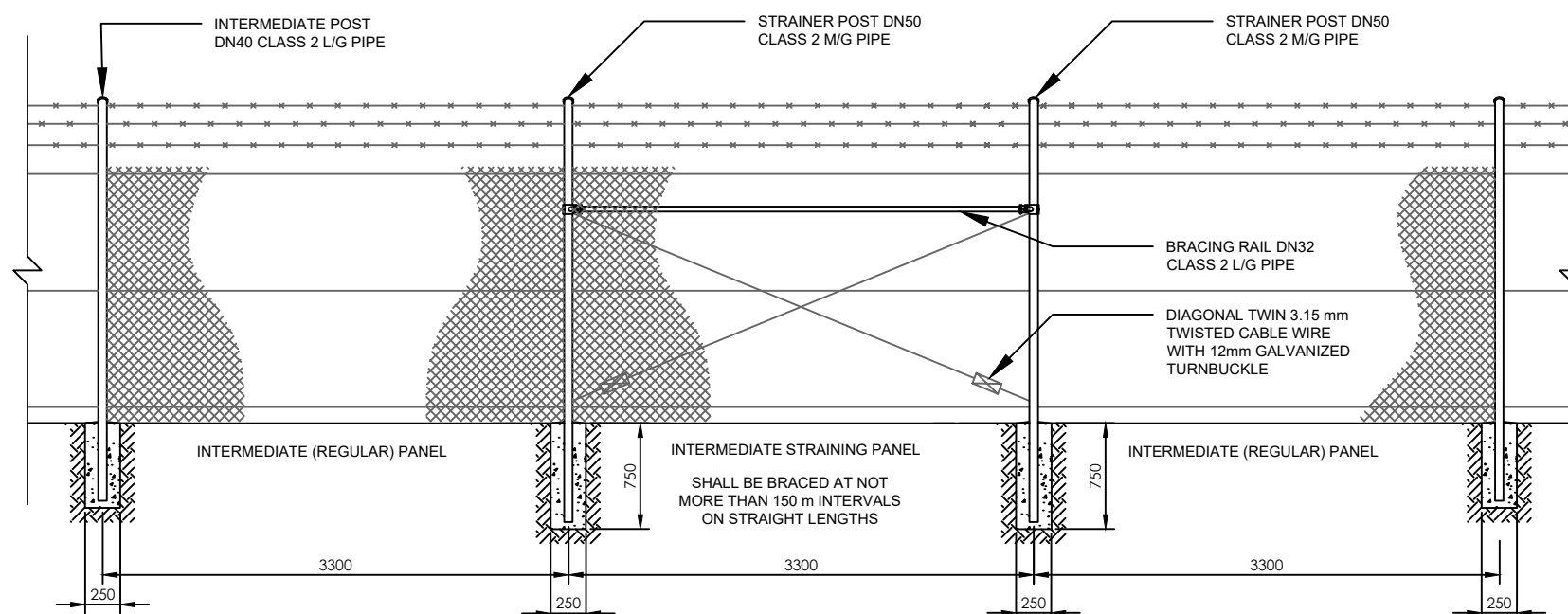

2 INTERMEDIATE STRAINING PANEL FENCE SECTION

C-5300

SCALE: 1:50

FENCE AND GATES TO BE DESIGNED AND CONSTRUCTED TO AS 1725 PART 1

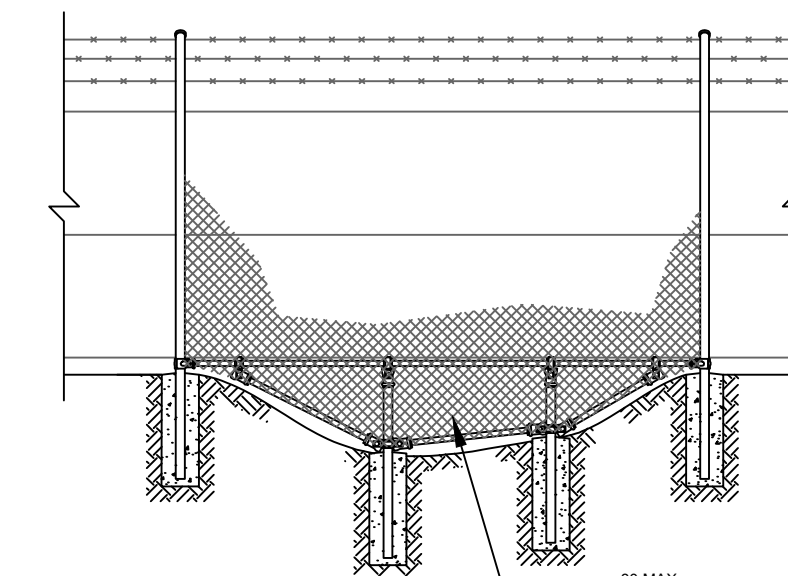

4 TYPICAL GULLY CROSSING

C-5300

SCALE: 1:50

FENCE AND GATES TO BE DESIGNED AND CONSTRUCTED TO AS 1725 PART 1

DEVELOPMENT APPLICATION



DEVELOPMENT

ITP DEVELOPMENT
LEVEL 1, 19 MOORE ST, TURNER ACT 2612
T: +61 2 6257 3511
itpd.com.au

NOTES

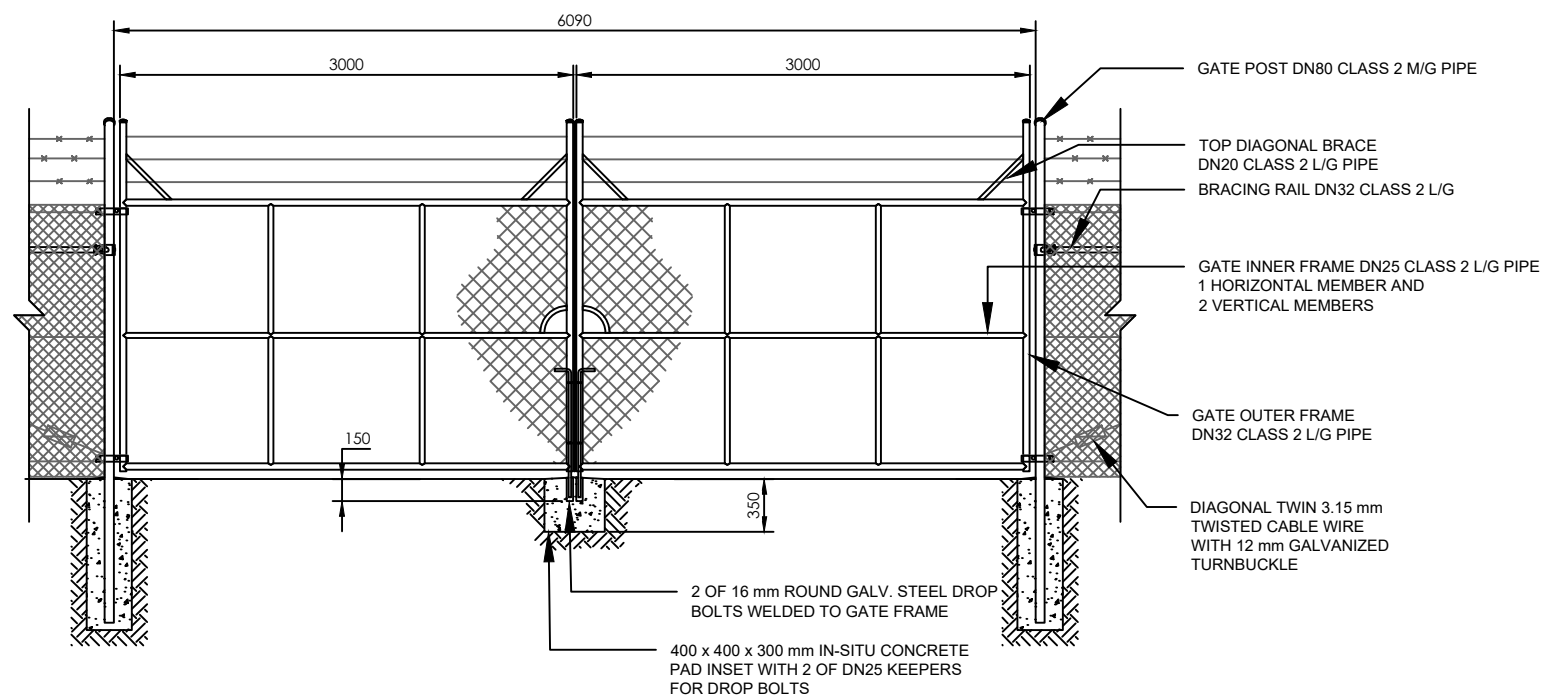

5 DOUBLE LEAF 6 METRE GATE SECTION
C-5301 SCALE: 1:50

FENCE AND GATES TO BE DESIGNED AND CONSTRUCTED TO AS 1725 PART 1

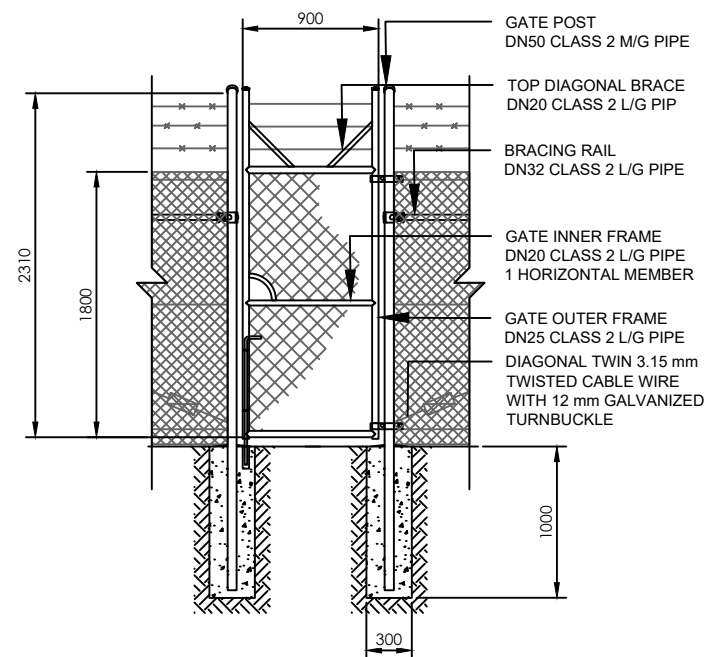

7 SINGLE LEAF GATES SECTION
C-5301 SCALE: 1:50

FENCE AND GATES TO BE DESIGNED AND CONSTRUCTED TO AS 1725 PART 1

DRG TITLE

GATE DETAILS

REVISION PANEL

NO.	DATE	DESCRIPTION	BY
00	26.01.24	DEVELOPMENT APPLICATION	LC
01	16.04.24	UPDATED DRAWING	LC
02	01.05.24	MARKUPS REFLECTED	LC
----	----	----	----
----	----	----	----
----	----	----	----
----	----	----	----
----	----	----	----

PROJECT

QUIRINDI 1B

CLIENT

ITP DEVELOPMENT

ADDRESS

BORAH CREEK ROAD
QUIRINDI NSW 2343

THIS DRAWING IS THE PROPERTY OF ITP DEVELOPMENT AND MAY NOT BE REPRODUCED OR USED WITHOUT THE EXPRESSED CONSENT OF THE DESIGNER. THE CONTRACTOR SHALL BE RESPONSIBLE FOR CHECKING AND VERIFYING ALL LEVELS AND DIMENSIONS AND SHALL REPORT ALL DISCREPANCIES TO THE DESIGNER AND OBTAIN CLARIFICATION PRIOR TO COMMENCING WORK.

DSN	LB	DWN	LC
CHKD	AN	APPR	JJ
ORIG. DATE	26.01.24	SCALE	
REV. DATE	01.05.24		
PAGE NO.	8 OF 13	REV NO.	02
DRG NO.	C-5301	SHEET SIZE	A3

DEVELOPMENT APPLICATION



DEVELOPMENT

ITP DEVELOPMENT
LEVEL 1, 19 MOORE ST, TURNER ACT 2612
T: +61 2 6257 3511
itpd.com.au

NOTES

DRG TITLE
ACCESS PATH DETAILS

REVISION PANEL

NO.	DATE	DESCRIPTION	BY
00	26.01.24	DEVELOPMENT APPLICATION	LC
01	16.04.24	UPDATED DRAWING	LC
02	01.05.24	MARKUPS REFLECTED	LC
----	----	----	----
----	----	----	----
----	----	----	----
----	----	----	----
----	----	----	----

PROJECT
QUIRINDI 1B

CLIENT
ITP DEVELOPMENT

ADDRESS
**BORAH CREEK ROAD
QUIRINDI NSW 2343**

THIS DRAWING IS THE PROPERTY OF ITP DEVELOPMENT AND MAY NOT BE REPRODUCED OR USED WITHOUT THE EXPRESSED CONSENT OF THE DESIGNER. THE CONTRACTOR SHALL BE RESPONSIBLE FOR CHECKING AND VERIFYING ALL LEVELS AND DIMENSIONS AND SHALL REPORT ALL DISCREPANCIES TO THE DESIGNER AND OBTAIN CLARIFICATION PRIOR TO COMMENCING WORK.

DSN	LB	DWN	LC
CHKD	AN	APPR	JJ
ORIG. DATE	26.01.24	SCALE	
REV. DATE	01.05.24		

PAGE NO.
9 OF 13

REV NO.
02

DRG NO.
C-6300

SHEET SIZE
A3

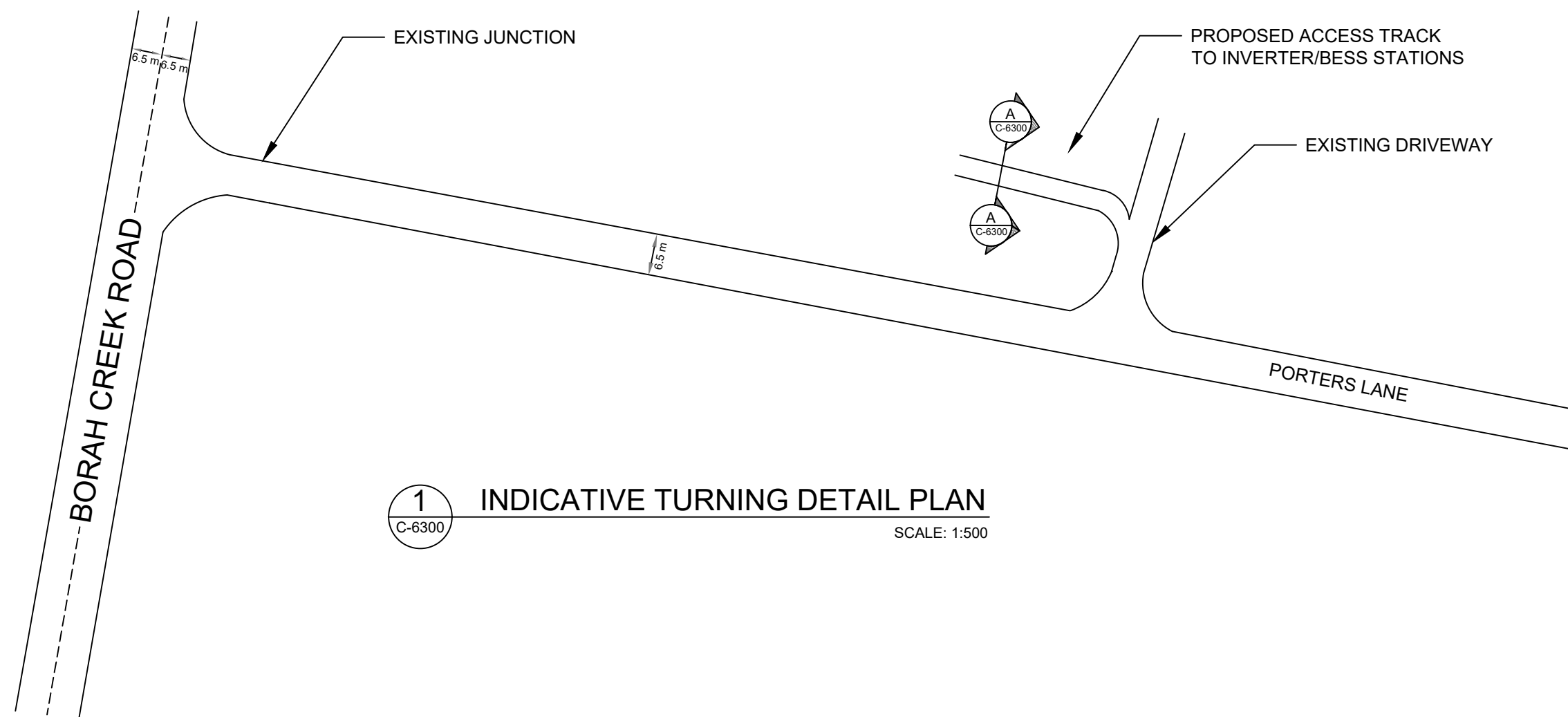

1 INDICATIVE TURNING DETAIL PLAN
C-6300 SCALE: 1:500

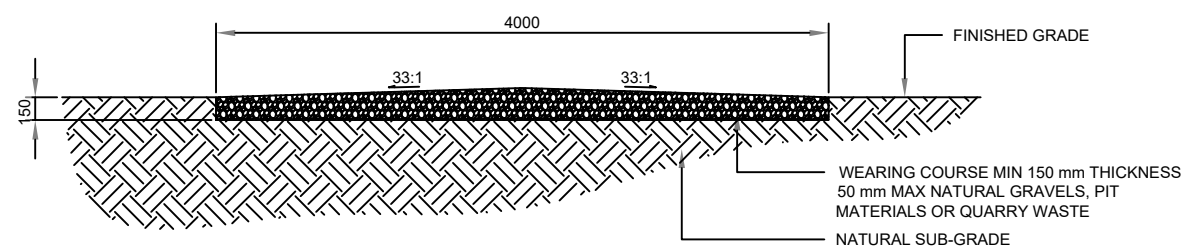

A CROSS SECTION - ACCESS PATH
C-6300 SCALE: 1:50

DEVELOPMENT APPLICATION



DEVELOPMENT

ITP DEVELOPMENT
LEVEL 1, 19 MOORE ST, TURNER ACT 2612
T: +61 2 6257 3511
itpd.com.au

NOTES

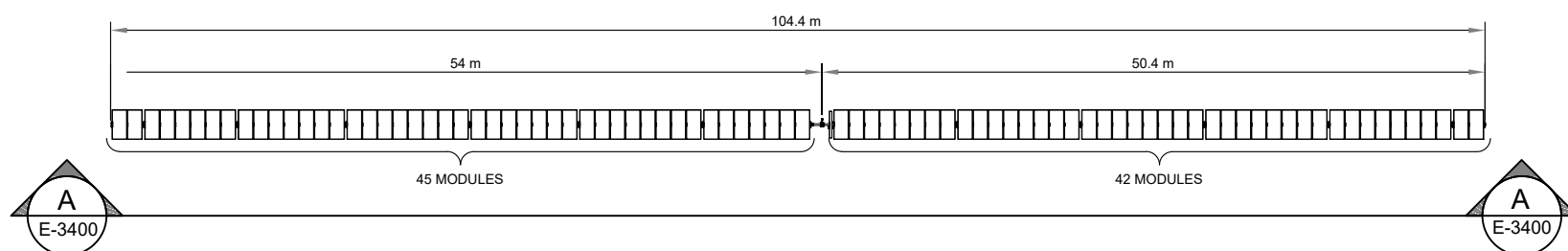

1 TYPICAL ARRAY PLAN - 87 MODULE TRACKER

E-3400 SCALE: 1:500

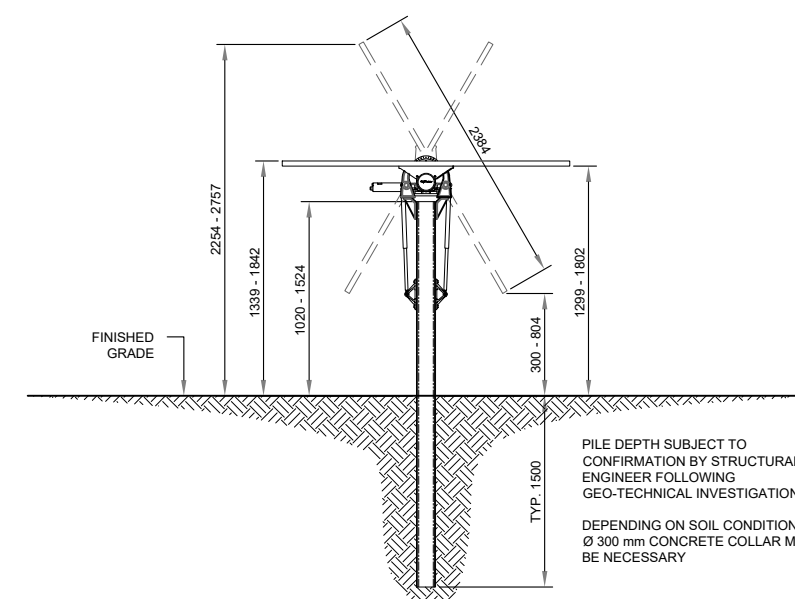

B TYPICAL ARRAY END ELEVATION

E-3400 SCALE: NTS

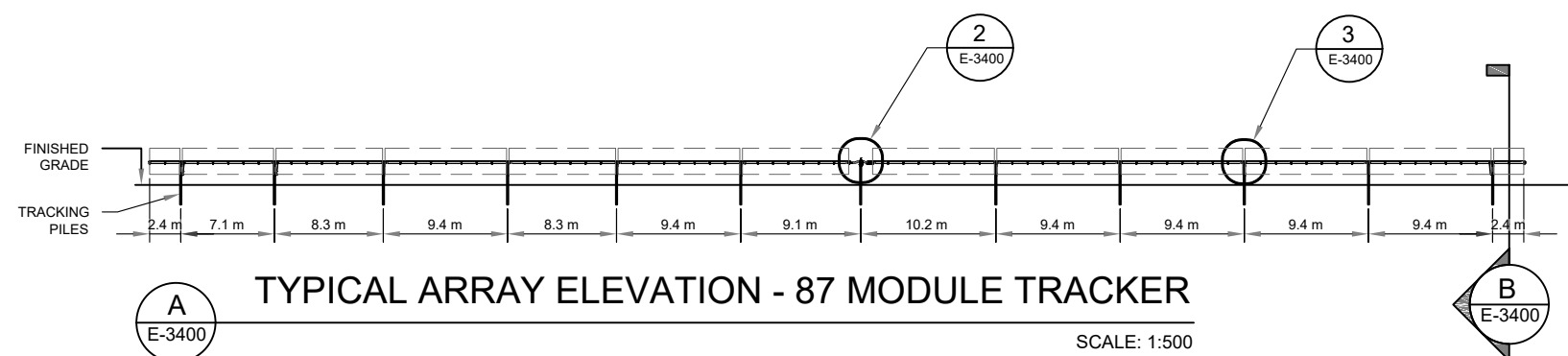

A TYPICAL ARRAY ELEVATION - 87 MODULE TRACKER

E-3400 SCALE: 1:500

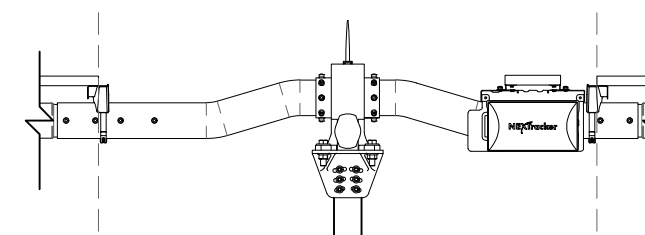

2 SELF POWERED CONTROLLER DETAIL

E-3400 SCALE: NTS

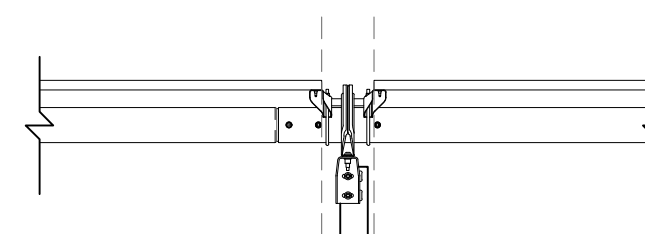

3 DAMPER DETAIL

E-3400 SCALE: NTS

DRG TITLE
NEXTRACKER ARRAY DETAILS

REVISION PANEL

NO.	DATE	DESCRIPTION	BY
00	26.01.24	DEVELOPMENT APPLICATION	LC
01	16.04.24	UPDATED DRAWING	LC
02	01.05.24	MARKUPS REFLECTED	LC
---	---	---	---
---	---	---	---
---	---	---	---
---	---	---	---
---	---	---	---

PROJECT
QUIRINDI 1B

CLIENT
ITP DEVELOPMENT

ADDRESS
**BORAH CREEK ROAD
QUIRINDI NSW 2343**

THIS DRAWING IS THE PROPERTY OF ITP DEVELOPMENT AND MAY NOT BE REPRODUCED OR USED WITHOUT THE EXPRESSED CONSENT OF THE DESIGNER. THE CONTRACTOR SHALL BE RESPONSIBLE FOR CHECKING AND VERIFYING ALL LEVELS AND DIMENSIONS AND SHALL REPORT ALL DISCREPANCIES TO THE DESIGNER AND OBTAIN CLARIFICATION PRIOR TO COMMENCING WORK.

DSN	LB	DWN	LC
CHKD	AN	APPR	JJ

ORIG. DATE	26.01.24	SCALE
REV. DATE	01.05.24	

PAGE NO.	REV NO.
10 OF 13	02

DRG NO.	SHEET SIZE
E-3400	A3

DEVELOPMENT APPLICATION



DEVELOPMENT

ITP DEVELOPMENT
LEVEL 1, 19 MOORE ST, TURNER ACT 2612
T: +61 2 6257 3511
itpd.com.au

NOTES

DRG TITLE
INVERTER STATION DETAILS

REVISION PANEL

NO.	DATE	DESCRIPTION	BY
00	26.01.24	DEVELOPMENT APPLICATION	LC
01	16.04.24	UPDATED DRAWING	LC
02	01.05.24	MARKUPS REFLECTED	LC
---	---	---	---
---	---	---	---
---	---	---	---
---	---	---	---
---	---	---	---

PROJECT

QUIRINDI 1B

CLIENT

ITP DEVELOPMENT

ADDRESS

**BORAH CREEK ROAD
QUIRINDI NSW 2343**

THIS DRAWING IS THE PROPERTY OF ITP DEVELOPMENT AND MAY NOT BE REPRODUCED OR USED WITHOUT THE EXPRESSED CONSENT OF THE DESIGNER. THE CONTRACTOR SHALL BE RESPONSIBLE FOR CHECKING AND VERIFYING ALL LEVELS AND DIMENSIONS AND SHALL REPORT ALL DISCREPANCIES TO THE DESIGNER AND OBTAIN CLARIFICATION PRIOR TO COMMENCING WORK.

DSN	LB	DWN	LC
-----	----	-----	----

CHKD	AN	APPR	JJ
------	----	------	----

ORIG. DATE	26.01.24	SCALE
------------	----------	-------

REV. DATE	01.05.24
-----------	----------

PAGE NO.	REV. NO.
----------	----------

11 OF 13	02
----------	----

DRG NO.	SHEET SIZE
---------	------------

E-4300	A3
--------	----

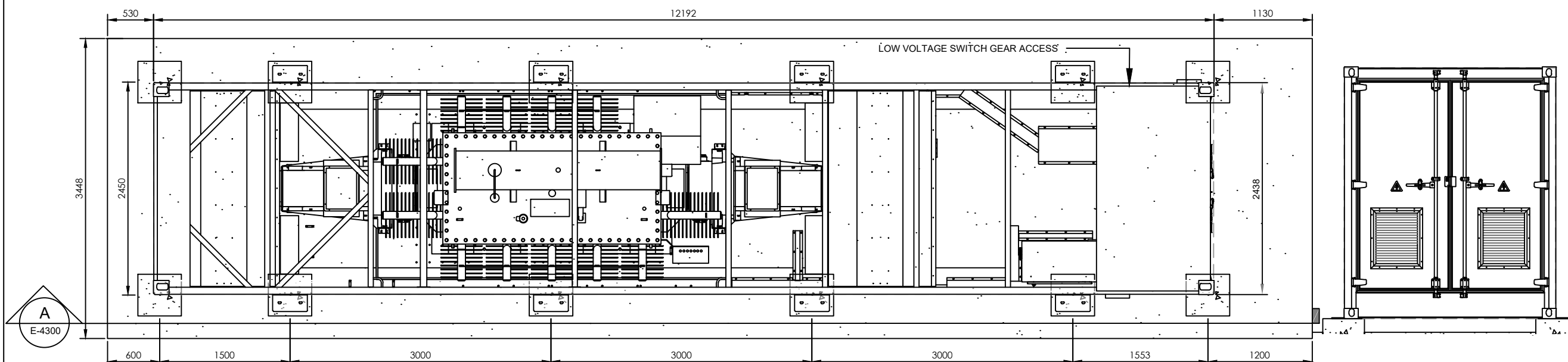

1 PLAN VIEW
SCALE: 1:50

C END ELEVATION
SCALE: 1:50

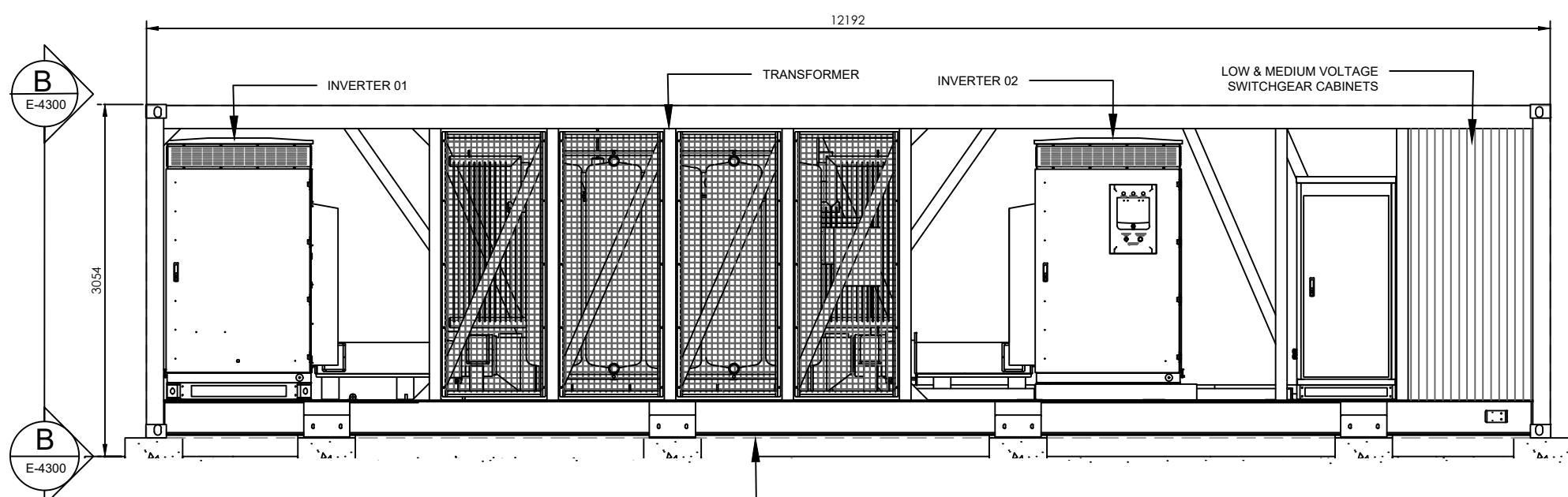

A SIDE ELEVATION
SCALE: 1:50

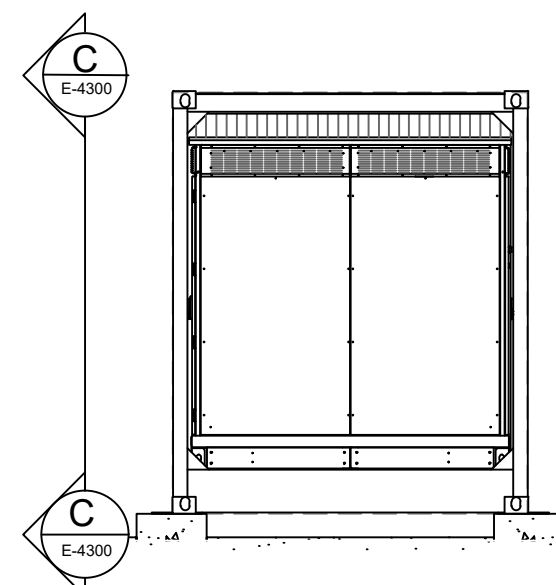

B END ELEVATION
SCALE: 1:50

INVERTER STATION SKID BASE WITH INTEGRATED TRANSFORMER OIL CONTAINMENT



DEVELOPMENT

ITP DEVELOPMENT
LEVEL 1, 19 MOORE ST, TURNER ACT 2612
T: +61 2 6257 3511
itpd.com.au

NOTES

DRG TITLE
BESS STATION DETAILS

REVISION PANEL

NO.	DATE	DESCRIPTION	BY
00	26.01.24	DEVELOPMENT APPLICATION	LC
01	16.04.24	UPDATED DRAWING	LC
02	01.05.24	MARKUPS REFLECTED	LC
----	----	----	----
----	----	----	----
----	----	----	----
----	----	----	----
----	----	----	----

PROJECT
QUIRINDI 1B

CLIENT
ITP DEVELOPMENT

ADDRESS
BORAH CREEK ROAD
QUIRINDI NSW 2343

THIS DRAWING IS THE PROPERTY OF ITP DEVELOPMENT AND MAY NOT BE REPRODUCED OR USED WITHOUT THE EXPRESSED CONSENT OF THE DESIGNER. THE CONTRACTOR SHALL BE RESPONSIBLE FOR CHECKING AND VERIFYING ALL LEVELS AND DIMENSIONS AND SHALL REPORT ALL DISCREPANCIES TO THE DESIGNER AND OBTAIN CLARIFICATION PRIOR TO COMMENCING WORK.

DSN LB DWN LC

CHKD AN APPR JJ

ORIG. DATE 26.01.24 SCALE

REV. DATE 01.05.24

PAGE NO. REV NO.

12 OF 13 02

DRG NO. SHEET SIZE

E-5300 A3

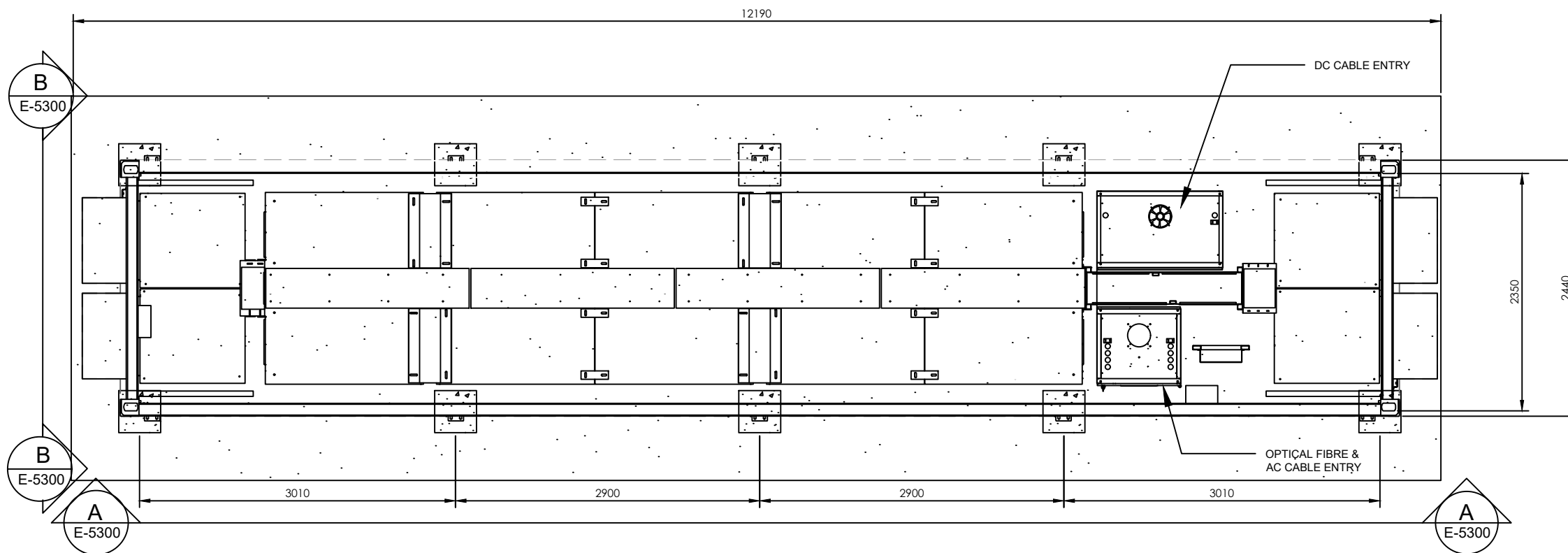

1 BESS PLAN
E-5300 SCALE: 1:50

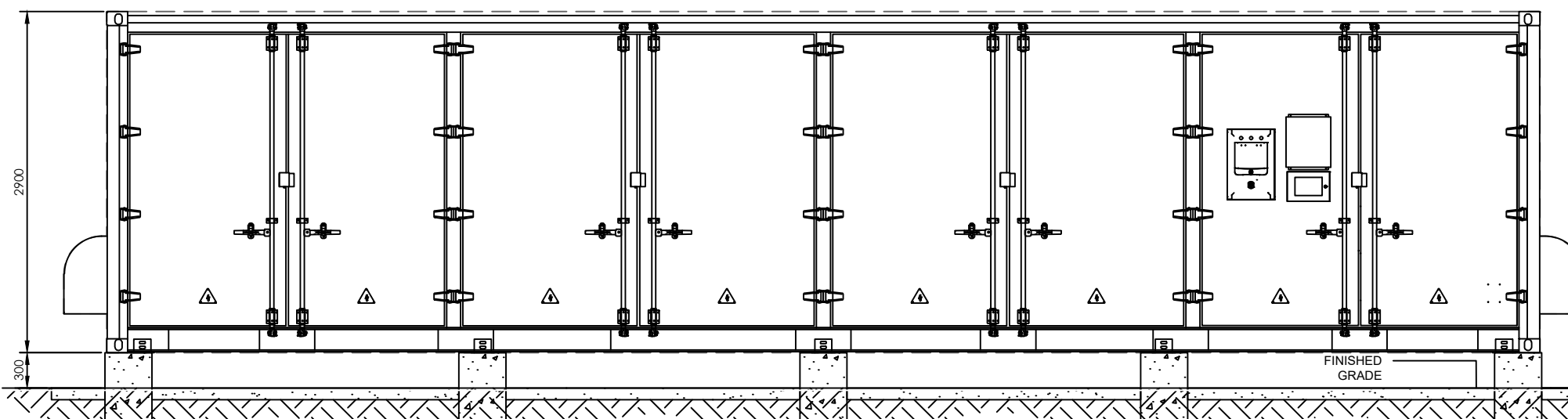

A SIDE ELEVATION
E-5300 SCALE: 1:50

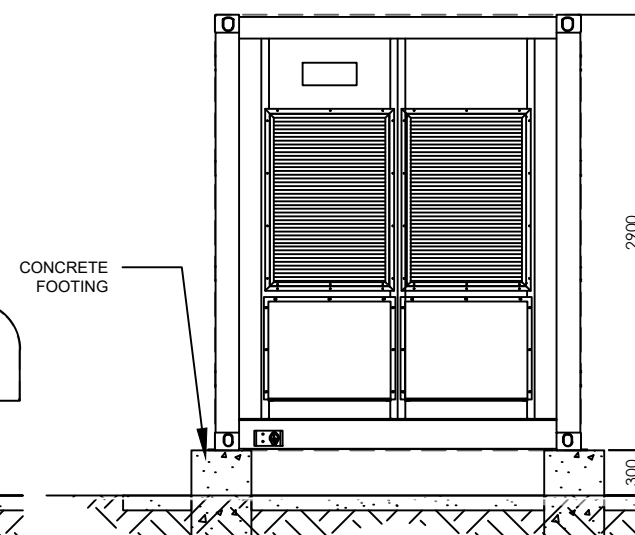

B END ELEVATION
E-5300 SCALE: 1:50

DEVELOPMENT APPLICATION



DEVELOPMENT

ITP DEVELOPMENT
LEVEL 1, 19 MOORE ST, TURNER ACT 2612
T: +61 2 6257 3511
itpd.com.au

NOTES

DRG TITLE
DC-DC CONVERTER SKID DETAILS

REVISION PANEL

NO.	DATE	DESCRIPTION	BY
00	26.01.24	DEVELOPMENT APPLICATION	LC
01	16.04.24	UPDATED DRAWING	LC
02	01.05.24	MARKUPS REFLECTED	LC
---	---	---	---
---	---	---	---
---	---	---	---
---	---	---	---
---	---	---	---

PROJECT

QUIRINDI 1B

CLIENT

ITP DEVELOPMENT

ADDRESS

**BORAH CREEK ROAD
QUIRINDI NSW 2343**

THIS DRAWING IS THE PROPERTY OF ITP DEVELOPMENT AND MAY NOT BE REPRODUCED OR USED WITHOUT THE EXPRESSED CONSENT OF THE DESIGNER. THE CONTRACTOR SHALL BE RESPONSIBLE FOR CHECKING AND VERIFYING ALL LEVELS AND DIMENSIONS AND SHALL REPORT ALL DISCREPANCIES TO THE DESIGNER AND OBTAIN CLARIFICATION PRIOR TO COMMENCING WORK.

DSN	LB	DWN	LC
CHKD	AN	APPR	JJ

ORIG. DATE	26.01.24	SCALE
REV. DATE	01.05.24	

PAGE NO.	REV. NO.
13 OF 13	02

DRG NO.	SHEET SIZE
E-5310	A3

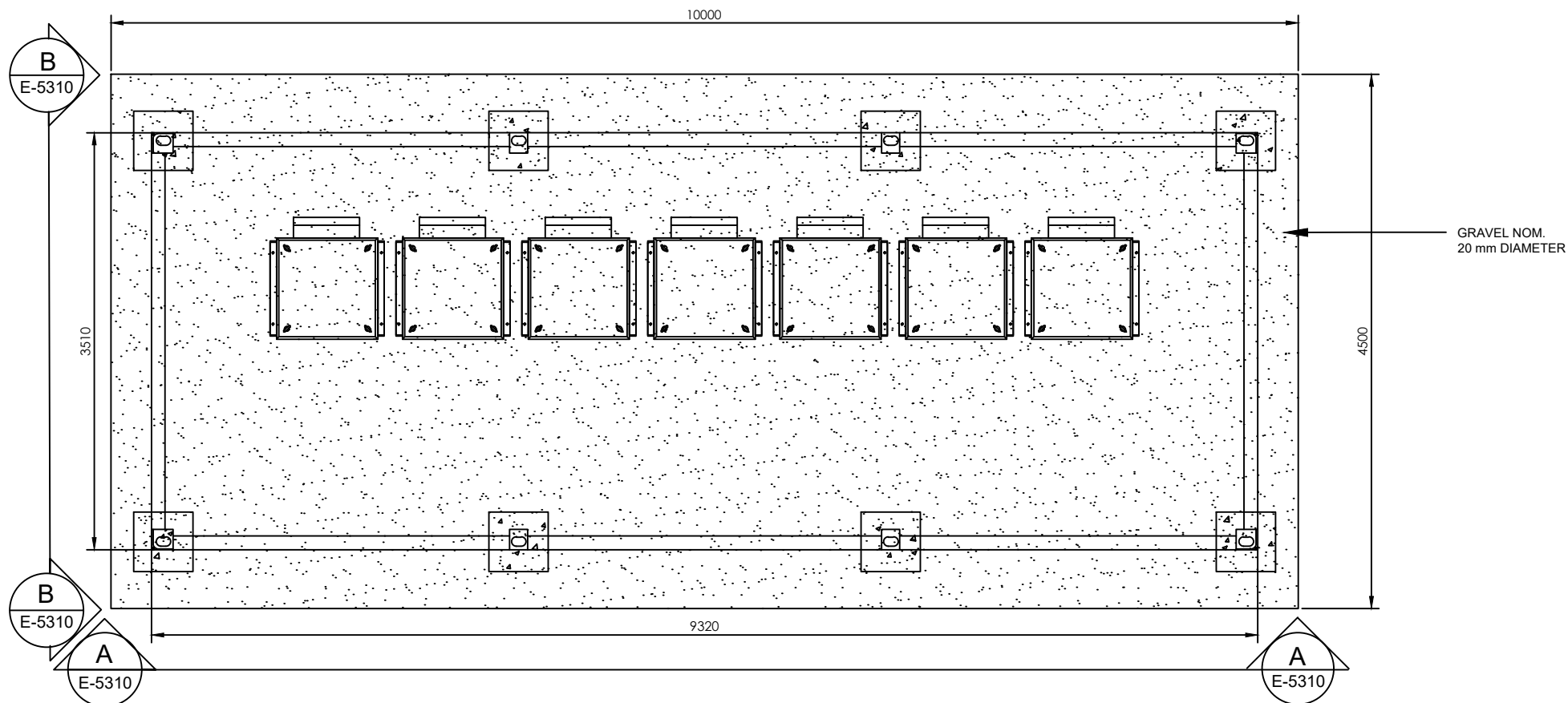

1 DC-DC CONVERTER SKID PLAN
E-5310 SCALE: 1:50

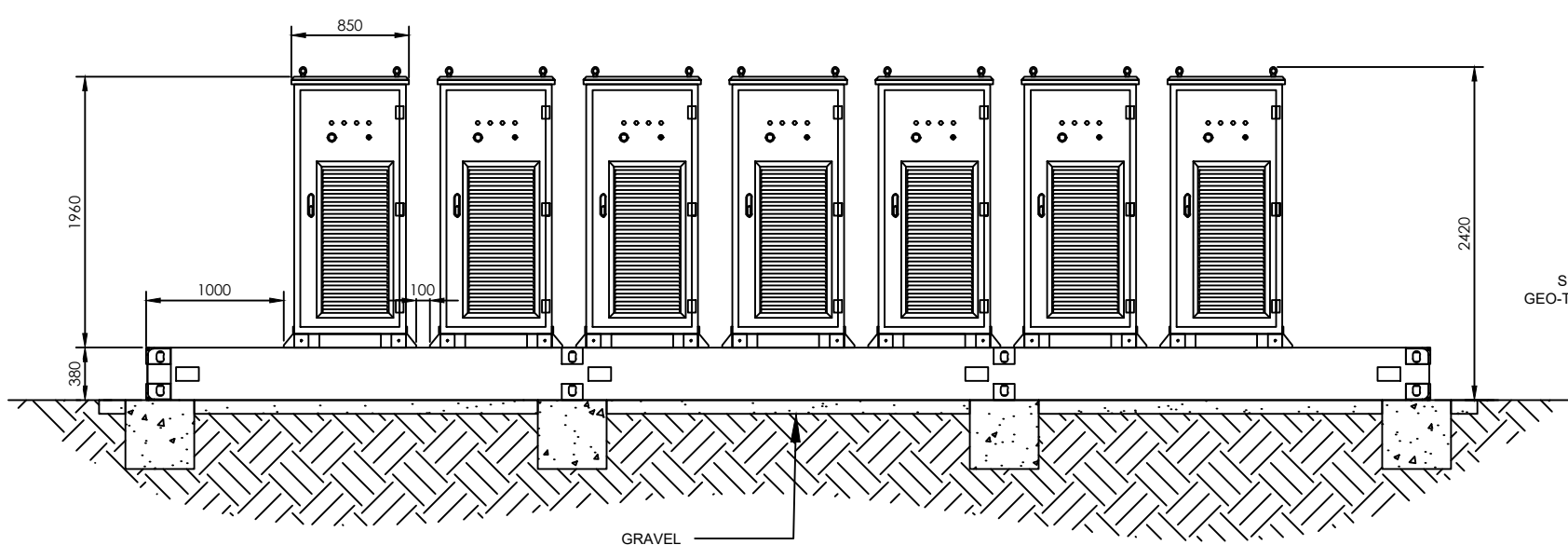

A FRONT ELEVATION
E-5310 SCALE: 1:50

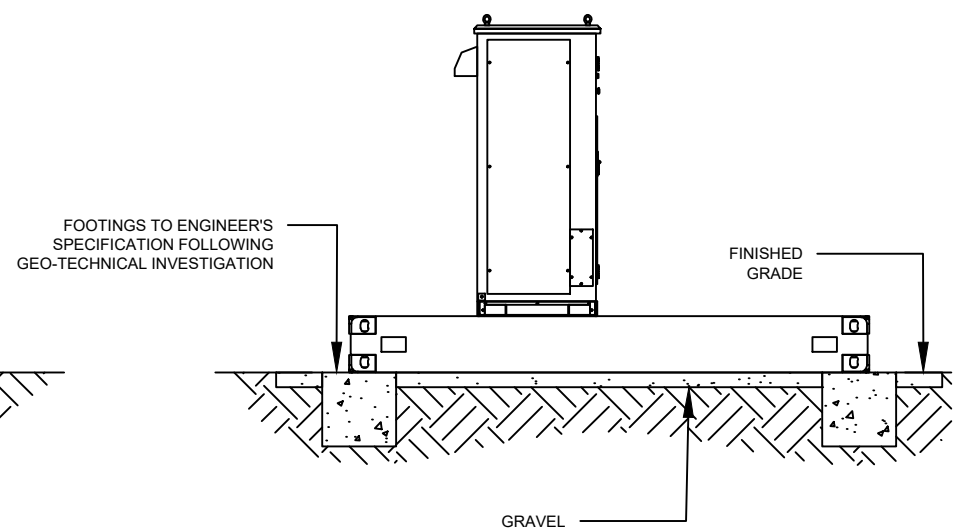

B SIDE ELEVATION
E-5310 SCALE: 1:50

DEVELOPMENT APPLICATION