

EPA License Number:	3648
Link to Licence:	https://apps.epa.nsw.gov.au/prpoeoapp/ViewPOEOLicense.aspx?DOCID=212080&SYSUID=1&LICID=575
Licensee Name:	Liverpool Plains Shire Council
Licensee Address:	PO Box 152 Quirindi NSW 2343
Address of Monitoring Point:	Off Downton St, Werris Ck NSW 2340
Scheduled Activity:	Sewage Treatment Systems
Scale:	> 100 - 219 ML discharged
Unit/s of Measure:	Listed In report
Monitoring points:	Listed in report, also see map
Date Published:	21/03/2025
Date Obtained	01/04/2021
Frequency of Monitoring:	Daily Discharge, Monthly Point 1 & 3,
Link to Latest Weather	http://www.bom.gov.au/places/nsw/quirindi/

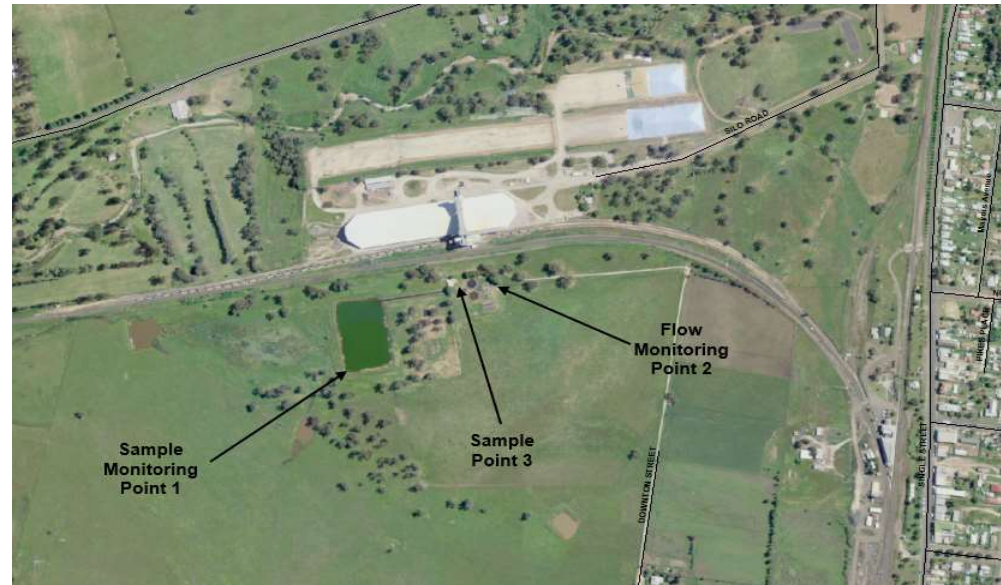

Sewer - Werris Creek 01 Jan 2025 - 31 Dec 2025
 Werris Creek WWTP - EPA Report (Lab) - EPA P2
 Flow Monitoring Report Generated: Friday, 21 March 2025

Environment Protection Licence: 575

Annual Limit	Total Daily Inflow (Manual Entry)	Total Daily Inflow (SCADA) EPA P2	Comments
	Daily	Daily	
No of Samples	0	79	
No of Exceedances	0	0	
Minimum	0	201	
Average	0	236.6708861	
Maximum	0	507	
Units	kL/day	kL/day	
01/01/2025		221	
02/01/2025		218	
03/01/2025		239	
04/01/2025		236	
05/01/2025		235	
06/01/2025		230	
07/01/2025		259	
08/01/2025		297	
09/01/2025		228	
10/01/2025		207	
11/01/2025		241	
12/01/2025		286	
13/01/2025		236	
14/01/2025		212	
15/01/2025		220	
16/01/2025		220	
17/01/2025		217	
18/01/2025		219	
19/01/2025		232	
20/01/2025		230	
21/01/2025		220	
22/01/2025		223	
23/01/2025		227	
24/01/2025		216	
25/01/2025		223	
26/01/2025		211	
27/01/2025		241	
28/01/2025		237	
29/01/2025		259	
30/01/2025		289	
31/01/2025		239	
01/02/2025		231	
02/02/2025		232	
03/02/2025		220	
04/02/2025		227	
05/02/2025		234	
06/02/2025		214	
07/02/2025		225	
08/02/2025		241	
09/02/2025		251	
10/02/2025		507	
11/02/2025		297	
12/02/2025		318	
13/02/2025		250	
14/02/2025		228	
15/02/2025		218	
16/02/2025		240	
17/02/2025		233	
18/02/2025		225	
19/02/2025		237	
20/02/2025		234	
21/02/2025		239	
22/02/2025		233	
23/02/2025		234	
24/02/2025		226	
25/02/2025		221	
26/02/2025		216	
27/02/2025		215	
28/02/2025		226	
01/03/2025		225	
02/03/2025		219	
03/03/2025		235	
04/03/2025		223	
05/03/2025		223	
06/03/2025		231	
07/03/2025		206	
08/03/2025		201	
09/03/2025		213	
10/03/2025		272	
11/03/2025		302	
12/03/2025		222	
13/03/2025		222	
14/03/2025		220	
15/03/2025		235	
16/03/2025		236	
17/03/2025		222	
18/03/2025		218	
19/03/2025		221	
20/03/2025		211	

Sewer - Werris Creek 01 Jan 2025 - 31 Dec 2025
 Werris Creek WWTP - EPA Report (Lab) - EPA P2
 Flow Monitoring Report Generated: Friday, 21 March 2025

Environment Protection Licence: 575

	Total Daily Inflow (Manual Entry)	Total Daily Inflow (SCADA) EPA P2	Comments
Annual Limit		200 ML/yr	
Samples Required	Daily	Daily	
No of Samples	0	79	
No of Exceedances	0	0	
Minimum	0	201	
Average		236.6708861	
Maximum	0	507	
Units	kL/day	kL/day	
Notes:		kL/day = Kiloliters per Day	ML/Yr = Megaliters per Year

